(Open Letter to Dhira Govinda)

Regarding Poison Conspiracy[1]Fraud
Concern: Corporate Defamation& Slander
To: Dhira Govinda Personally & Extended Vaishnava Community
From: mayesvara dasa
Date: Feb 17, 2026

Table of Contents

1 Reading Notes & Abbreviations 4
1.1 Color Coded Text: 4
1.2 Books Cited: 4

1 Fondly Reminiscing a Previous Cordial Exchange 5
1.1 Hare Krishna Dhira Govinda Prabhu! 5
1.2 Satvatove Attendance 5
1.3 Our Book Review Exchange 6
1.3.1 Dhira Govinda's Book #1: *The Power of Bhakti* 6
1.3.2 Dhira Govinda's Book #2: Srila Prabhupada The Prominent Link 6
1.3.3 Dhira Govinda's Book #3: *Effects of Hare Krishna…* 7
1.3.4 Dhira Govinda's Book #4: *Relationships that Work* 7
1.4 Jnana-Vijnana (Knowledge & Transcendental Realization) 7
1.5 Catalyst for 180 Degree Radical Flip? 8

2 Clumsy Attempts To Discredit *DECEPTION*. 11
2.1 Self-Absorbed Evasive Disclaimers! 11
2.1.1 Sentimental Obfuscation to Deny Facts 12
2.2 Pareto Principle (80-20 Rule) Applied to our Human Condition 13
2.2.1 Vigilante Cheating "Change Up" 14

3 The New JFSPF ISKCON-Bashing Fib-Site 16
3.1 Trust Us! We Know Justice! 16
3.1.1 "Justice" or "In-Justice"- A Gross Misnomer? 17
3.1.2 Exploiting Exaggerated Child Abuse Allegations for Fund Raising 17
3.1.3 The real JFSPF Agenda = Destroy ISKCON! 18
3.2 The IMPACT of BAD Association 19
3.2.1 IFSPF DARVO Duplicity 20

4 Inquiring Minds Want to Know 22
4.1 A PhD is Expected to be More Discretionary 22

[1] As a convenience the "Poison Conspiracy" will be abbreviated as P-Con in this document.

4.1.1 As I Read this Invitation, I Found Myself Asking… 23
4.1.2 Following Srila Prabhupada's Perfect Example… Or Your Conditioning? 23
4.2 Personal Plea: 24
4.2.1 Dr. David Wolf… Heal Thyself! 24
4.2.2 Dodging Responsibility 24
5 The Embarrassing Svengali Trance! 26
5.1 Vasita-Siddhi & Narada Podcast 26
5.2 Knee In Stomach / Kiwi Podcast 28
5.2.1 False Photophobia Claims! 29
5.2.2 Reliance on Junk, Pseudo-Science 30
5.2.3 Sitapati Follow up NOTE: 31
6 Staged Humility 33
6.1 Incompatible Behavior 33
6.1.1 Villainous Avoidance 35
6.1.2 Invitation to Truth Summit Meeting Refused! 35
6.2 Not Vital, New or Truthful! 36
7 Whose Smoking Gun? 39
7.1 Buying Truth from "Truth Labs Script Vendors"? 39
7.2 The Omitted Disclaimers from Dr. Morris 40
7.2.1 Cross Examination of Dr. Morris's NAA Results 42
7.2.2 Unkept Promise or Just More ***DECEPTION***? 44
8 Brain Dead Poison Advocates? 47
8.1 Snowflake Challenge 47
8.1.1 Speculating is NOT Evidence! 47
8.2 The Challenge 47
8.2.1 History of Cadmium & P-Con Claims 48
8.2.2 NO Relevant Cadmium Poisoning History! 51
9 POP! Goes the 250X Smoking Gun! 53
9.1 NO Medical Endorsements! 53
9.1.1 Childish Attempt to Besmirch Dr. Pillay 54
9.1.2 When you can't win… Attack! 54
9.1.3 Advance Degree Not Required to Spot Buffoonery! 56
9.2 How the value of 250X was established 57
9.2.1 Delivering Cadmium to the Hair 59
9.2.2 Where the Poison Allegations Completely Fall Apart 60
9.2.3 Reality = Never Could Have Happened! 62
10 Final Plea/Prayer: 63
10.1 Dear Dhira Govinda… 63
10.1.1 Personal Integrity 64
10.1.2 Poison Conspiracy: Three Feeble Objections 65

10.2 POISON CONSPIRACY NOW DISPOSED! 66
10.2.1 Your Choice 67
10.2.2 Options:....68
10.3 PRANAM'S, GIVING NOTICE, 3X YOU ARE OUT! 70
10.3.1 Closing Salutation 71

1 Reading Notes & Abbreviations

1.1 Color Coded Text:

Unless otherwise Noted…

Green Font: ISKCON Opposing Objections & Opinions & Citations
Blue Font: ISKCON Supporting Comments & Scriptural References
Black Font: Editorial Commentary

1.2 Books Cited:

SHPM = *Someone Has Poisoned Me* *Nico Kuyt's original assault on common sense was published in 1998. Although this has been the war-cry adopted by the P-CON generals, they themselves admit Srila Prabhupada Never said it!* Instead, the authorse just look for what they need to find and if it is not there, they just make it up! (atmavan manyate jagat)

KGBG = *Kill Guru Become Guru* = *Nico Kuyt's revised version 2 of his Poison-Conspiracy hallucinations released summer of 2017*

SPHG = Srila Prabhupada's Hidden Glories – This is a reprint of the KGBG document and it repeats the same foolish arguments exposed as irrelevant and contrived in the 2020 publishing of DECEPTION. It leverages the same diametric posturing which is very obvious by all the repeated commentary about arsenic which those behind this rumor abandoned as irrelevant as far back as 2002!.

PCA = Poison Conspiracy Antidote – Lampoon that exposing just how absurd the *Poison-Conspiracy* rumor is. 2017 c/o mayesvara dasa

DECEPTION - 500 page book published in 2020 by mayesvara dasa exposing all the intentionally fraudulent propaganda that has been used to prop up the poison conspiracy since its inception.

///

1 Fondly Reminiscing a Previous Cordial Exchange

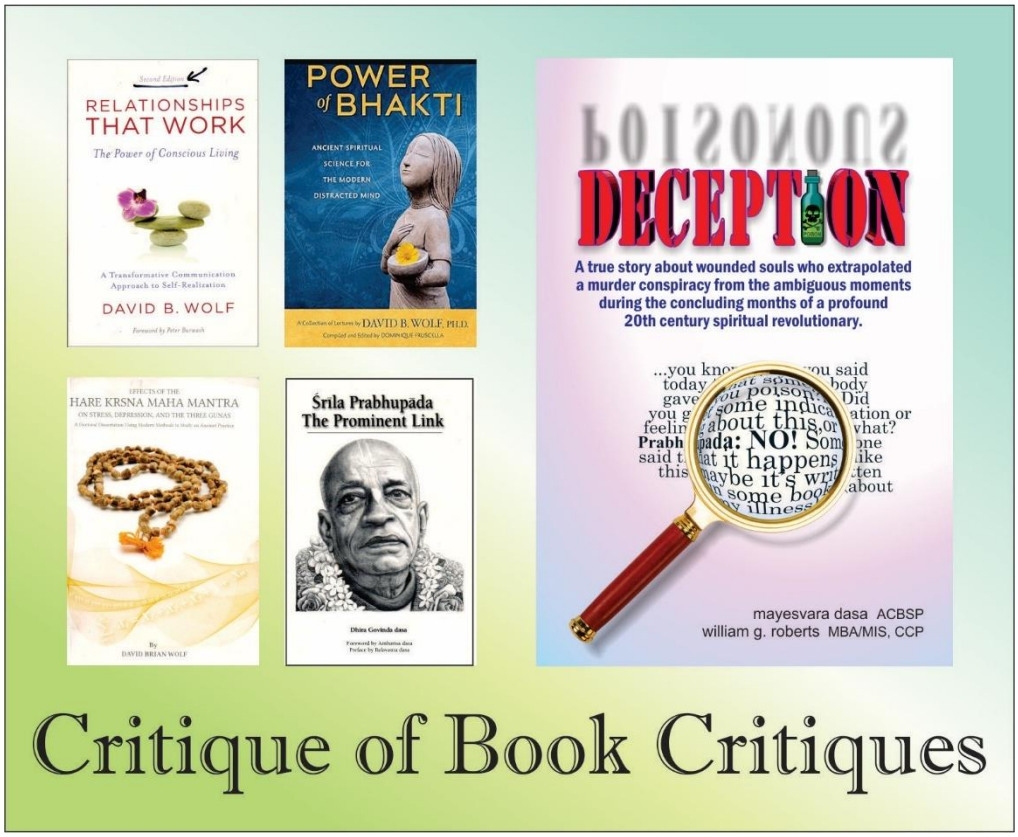

1.1 Hare Krishna Dhira Govinda Prabhu!

Please accept my obeisances.

All Glories to Srila Prabhupada!

The last time we communicated was in November of 2021. I am writing to you now out of affection as an old friend. A lot has occurred since then, and I am hoping you will agree to read the entire contents of this letter based on that original friendship. I feel an obligation to share with you why the majority of senior devotees do not accept any aspect of the Poison Conspiracy that you have been aggressively promoting. It pains me (and Brajarani) to see you on what we and many of your well-wishers' feel is a futile and self-destructive path.

1.2 Satvatove Attendance

I attended your Introductory Satvatove seminar in the spring of 2015 as per the encouragement of my wife Brajarani, whom you trained in counselling /coaching skills. That set off a robust exchange between us, where I expressed my appreciation for how you were pioneering an important field: ie: Attracting people born with Western handicaps into Krishna Consciousness (KC). For several years we explored a variety of topics, which I understood that you appreciated as much as I did. I often shared how I considered your Satvatove work to be a KC version of the secular "Landmark Forum." That organization attracted the attendance of a lot of devotees towards the end of the millennia, and I often referred to it an experiential version of the New Anartha Nivrtti (pulling the weeds in the heart) program.[2]

[2] Which got the attention of Hrydayanada Goswami who was so intrigued by it he agreed to attend the 4 day course.

After three years of earlier correspondence, circa 2018, you were inspired to send me copies of the four books you had published. You specifically asked that, if I read them, you would appreciate me sharing my comments and/or criticisms with you. I accepted all of this as a genuine act of kindness on your part, and I dutifully took the time to read each of your books carefully. In May of 2021, I responded with the only type of critique that I felt a professional, such as yourself, would consider valuable for each of your books. I identified specific points you made, identified where they came from and shared what caught my attention. A few examples are given below with the book title/date and total comments made given in violet, what you published with pertinent page numbers in green, and my comments in dark blue. Many of the thoughts I shared expressed agreement with what you wrote. On the occasion I disagreed, I identified very specifically what I objected to and why. Motivated by a friendly bond, I took the time to do this in the pursuit of helping you perfect your communication skills and realizations.

1.3 Our Book Review Exchange

1.3.1 Dhira Govinda's Book #1: *The Power of Bhakti*

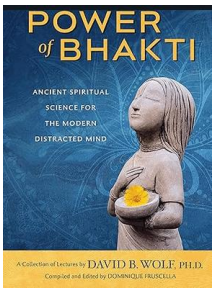

(286 pages): 30 detailed comments in response to your statements

Example1: Dhira Govinda (DG) "I'm not really interested in states of consciousness. I'm really not so interested in spectacular (?) states of consciousness… More important is what is our state of consciousness? Where are we at steadily? [p.64]" mayesvara (md) Well said! I often ask people to inquire seriously into what is the best person you can strive to become, and what do you base your answer on and why? You integrate this into your conversation on p.67 'Para-upakara' meaning highest welfare work.

Example2: (DG) "Emotion is driven by thought, and actions are driven by emotion. [p.135]" (md) Good observation and why we need to be particularly careful because emotions are driven by conditioning. Bad experiences drive us to do things, which may be premature or ill-founded simply because ONE person did something inappropriate… the mind is often quick to assume that all people like the offensive person one faces are also bad. But that is what we all condemn as prejudice or bigotry! We must remain very astute to avoid that happening!

1.3.2 Dhira Govinda's Book #2: Srila Prabhupada The Prominent Link

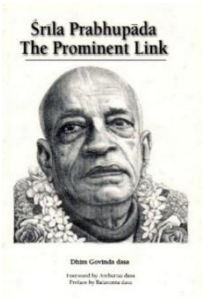

(161 pages): 13 detailed comments.

Example1: (DG) "*The Prominent Link* suggests that if every member of ISKCON makes Srila Prabhupada the *'sole object of unconditional surrender'* ISKCON will be more united - and Srila Prabhupada more pleased. [p.26]" (md) I can understand why you wrote this in 2002 but, by now, I hope you realize how naive it would be to make that argument today. There are currently at least 3 or 4 diverse RtVik camps, and they are not all sitting around the fire happily in agreement on many things. singing kum-by-ya together

Example1: (DG) "Can (someone be called 'Srila Prabhupada's disciple' if he didn't receive formal initiation from Srila Prabhupada? [p.65]" (md) Can someone be called a Dentist if they did not go to Dental School? Can someone add PhD on the end of their name if they didn't do the work you did to add those credentials to your signature? Can someone wear a police officer uniform and pretend to be a an officer without getting arrested for impersonating one?

1.3.3 Dhira Govinda's Book #3: *Effects of Hare Krishna…*

…Maha Mantra On Stress & Depression (282 pages): 4 detailed comments.

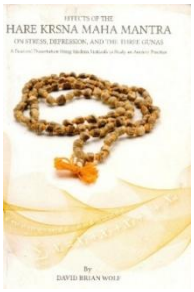

Example: (md) I was particularly interested in perusing through all the alternative similar metaphysical studies you listed in the Appendix A. such as the effects of prayer on coronary operations in the Judeo/Christian community.[p156] I noted that 'Mindfulness Meditation' [p169]' has become all the rage with neo-Buddhist types, where the results appear to have been compromised by bias screening. It was also interesting to see that apparently some others have attempted to quantify mantra-meditation [p191] with other nondescript mantras, although that research appears to have been far less rigorous than what you accomplished.

1.3.4 Dhira Govinda's Book #4: *Relationships that Work*

2008 (1st Edition 188p, 2nd Edition 248p): 26 detailed comments.

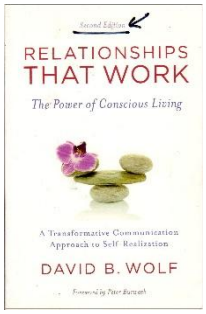

Example: (DG) "Concreteness is another important principal in effective communication." [1st Edition p.58 / 2nd Edition p.75] (md) When people are incapable of talking about tangible specifics there is usually a good reason for it. They are either hiding or running away from something and if it is significantly embarrassing, illegal, unethical, or even their own crazy inability to focus on the issues… then you are engaging in a superficial futile conversation. Except maybe for therapeutic reasons."

Example: (DG) "We need to ***own our emotions and experiences*** before we can genuinely transform them." (1st Edition p.131 / 2nd Edition p.159) (md) I particularly appreciated this statement!

This concludes examples of our previous correspondence and most importantly my sincere review of your work. What follows are my current comments relevant to your behavior over the last several years since we shared this exchange.

1.4 Jnana-Vijnana (Knowledge & Transcendental Realization)[3]

Your last comment regarding *"…our emotions and experience…"* provides an excellent example of the difference between Jnana and Vijana. You acknowledge the impact emotions and experiences have on us and how we need to be aware of them (own them) in order to transform them. (or grow beyond how they have conditioned us.) This is a profound observation on your part and explains why so much misinformation is being circulated about ISKCON. Individuals who had a bad experience, were offended, or suffered a serious loss of trust from someone in ISKCON, and, thus, may have developed deep emotional or psychological wounds. Therefore, it is likely that after that occurs, if left uncorrected, that individual can become an unforgiving ISKCON-Basher and the purpose of their life changes. Those who perpetuate the Poison Conspiracy Fraud, the RtVik-Charade, or whatever the latest controversial thing is in ISKCON attract members of that afflicted diaspora

When the spirit of a trusting surrendered soul gets callously crushed it can lead one to disparage the devotees in ISKCON who have, otherwise, dedicated their lives to propagating the holy name.[4] But those who retaliate in this misguided manner fail to realize:

"The killer of the soul, whoever he may be, must enter into the planets known as the worlds of the faithless, full of darkness and ignorance." – Sri Isopanisad #3.

If someone derailed one from the pursuit of pure devotional service, that aggressor is destined toward the appropriated hellish karma for such misbehavior. What is relevant to our ex-

[3] SB 11.7.12 Synonyms

[4] This is the first of the ten offenses that Vaishnava recite every morning congregationally: **1)** To blaspheme the devotees who have dedicated their lives for propagating the holy name of the Lord. - **Padma Purana (Section: Brahma Khanda 25.15–18)**

change is how did you react when your devotional service was quashed, exploited, or subjected to insult and criticism? By your own admission, you developed a more critical eye, became cynical and your attitude towards ISKCON changed radically. In the purport to the above verse, Srila Prabhupada elaborates on what occurs when subtle material pride distorts our ability to understand. *"...all these devotees are undoubtedly magnanimous souls,"*[5]

"...those who do not even make an attempt, who want to be covered by illusion, who are too materialistic and too attached to material enjoyment, must enter into the darkest regions of hell, as confirmed throughout the Vedic literature. Such materialistic asuras sometimes make a show of religion, but their ultimate aim is material prosperity."

The tribulations ISKCON-Bashers suffered may have indeed been very tragic, but according to ALL our acharyas, that is not an license to blaspheme devotees and torpedo the entirety of ISKCON! One can run off and appear to be chanting, following the principles, and reading regularly, but if their consciousness is: "I'm going to show them… I don't like of ISKCON," that is NOT Krishna Consciousness." Those thoughts are symptoms of a demoniac material agenda that, predictively, will set them on a downward spiral.

If we truly realize how valuable Krishna Consciousness is for ourselves, and humanity at large, then we will remain eternally grateful to ISKCON for presenting it everywhere without discrimination… regardless of any individual conflicts that occurred along our way. If it wasn't for ISKCON, it is likely very few of us Westerners would have learned anything about the Supreme Personality of Godhead. That appreciation alone should always be the underlying factor which guides everything we do.

"Jnana, or knowledge, means to understand one's constitutional position, and vijnana refers ***to practical application of that knowledge in life.*** *"* - SB 4.22.33p

Acknowledging how our emotions affect us is a part of the awareness (Jnana) that influences our behavior for good or bad. But without practical awareness (Vijana) the loss of emotional control can tinge our ability to reason clearly, and we become victims of aparada. This type of reckless behavior is spiritual suicide.

1.5 Catalyst for 180 Degree Radical Flip?

Dhira Govinda, you have admitted many times:

"When I first heard rumors (Spring 1997) about Srila Prabhupada's disciples giving him poison, ***I regarded them as ridiculous."*** – Dhira Govinda, KGBG p28

It appears that only after you experienced a number of uncomfortable exchanges with ISKCON leadership that *"Shocked You!",* your reasoning skills became chronically impaired.

"I remember in 2001, I spoke, in confidence, to an ISKCON guru/GBC/sannyasi. He confided in me that he thought that it was very likely that there was truth to the assertion that Srila Prabhupada was given poison, by Tamal, and perhaps others. And then he was quick to follow up that statement by stating that he felt certain that they (ISKCON) had gotten it right about the guru issue and initiations system. ***This combination of statements was shocking for me to hear."*** *-Dhira Govinda das, 2016* -KGBG p651, Dhira Govinda

Further deterioration in your decorum became evident after you had additional exchanges with ISKCON and concluded it *suffered from a decay in leadership!*

[5] All these devotees are undoubtedly magnanimous souls, but one who is situated in knowledge of Me I consider to be just like My own Self. Being engaged in My transcendental service, he is sure to attain Me, the highest and most perfect goal. – Bg. 7.16

*"**The decay of leadership in ISKCON** was characteristic of much of what I witnessed and experienced during those 1999-2002 GBC meetings in my capacity as director of the ISKCON Central Office of Child Protection"* – KGBG p615, Dhira Govinda

It may be inferred that experiences like these presumably had such a profound impact on you that you were left vulnerable to the absurdly vindictive and biased suggestion that *ALL these leaders were implicated in a conspiracy to murder!* That may have fulfilled an emotional cavity, but it is also a travesty of reason and justice. However, it does explain why you flipped 180 degrees from your original impression that the P-Con was ridiculous, to something far more absurd. It is ludicrous to jump to the conclusion that what you perceived to be a decay in leadership as evidence of murder!

Dhira Govinda, The tragic irony of all this, is that you have spent many years of your life studying human nature and therefore should be very aware of the important point made above regarding how we react to the events occurring in our life. This is an important universal privilege of insight awarded to rational humans. Great thinkers over the millennia have expressed:

*"It's not what happens to you, but **how you react to it that matters.**"*
— Epictetus, Stoic philosopher (Enchiridion, c. 125 CE)

*"Between stimulus and response there is a space. **In that space is our power to choose our response.** In our response lies our growth and our freedom."* -Viktor Frankl

*"Life is 10% what happens to me and **90% how I react to it."***
— Charles R. Swindoll, Christian pastor and educator

"A self-realized person is not bewildered by happiness and distress, nor by honor and dishonor."
— Bhagavad-gītā 5.20, spoken by Śrī Krishna

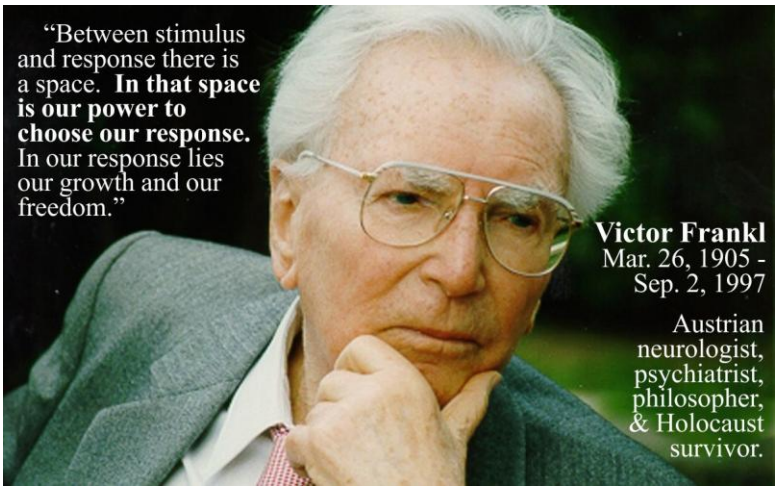

The intent of this letter is to reach out to you in the same affectionate mood we shared many years ago. At that time, you stated:

"It's always healthy to endeavor to humbly consider how I can communicate more effectively." – Personal Email July 9th, 2021

Towards that objective, my challenge is for you to consider how you might be more effective overall if you took careful notice of how you may have reacted to your exchange with *just some members of* ISKCON leadership. Stop to consider how you have allowed the behavior of a few individuals to cripple your reasoning skills so dramatically! It could be that prejudicial, illogical and perhaps prideful vindication has driven you to behave almost like a mindless puppet, thereby committing acts of deadly spiritual treason!

*"Krsna does not accept the worship of a **sinful person who blasphemes Vaisnavas."*** VedaBase CB Antya-khanda 4.362

There is no other rational explanation for how a man of your astute capability could accuse the entire GBC of being co-conspirators to murder! It is equivalent to you saying: *"Your Honor, every member of the GBC should be hung to die because they are flawed human beings!"* Really? Is that your idea of how to extend compassion, forgiveness, patience, tolerance and cooperation to your own Satvatove disciples?

Retrospectively, I am prepared to concede you probably had a much better understanding of how to protect ISKCON children then those you were working under. I had my own shocking disappointments when working on the GBC level in 1981… but I was able to distinguish between the immaturity of the individuals and the greater good of the ISKCON mission. Your unresolved indignation has had a profound impact on who you have become. You have an advanced degree in Behavioral Sciences and you know how trauma can haunt a person for the rest of their lives; yet, this is exactly what has happened to you and your entrenchment only serves to blind you to this fact. Nico's display of schizophrenic and pathological behavior is beyond his ability to change. But you can choose to change. You may have been painted into a very dark and tempestuous corner, but I implore you as a friend, prabhu, devotee, investigative researcher, and author on the poison conspiracy to look more closely at the level of consciousness you are exemplifying and broadcasting world-wide. You have proclaimed:

> *"...**I like to think of myself as an honest person**, I knew that, to be sincere, I needed to give myself to this process of Krishna consciousness,.."* - Dhira Govinda KGBG p20

If you can set your vexation and irrationality aside, you will realize there is absolutely NO court-worthy evidence to support the P-Con ruse. This fact should be readily apparent to you as it has been conclusively represented in both the book and movie *Deception* as well as via our correspondence. This on top of the fact the so-called P-Con evidence has never been handled properly and would therefore be entirely inadmissible before a court of law.

Essentially all you have are a few inaudible and subjectively understood whispers, contrived interpretations, lawfully inadmissible hair samples and a collection of wild speculations from another traumatized reckless individual—Nico. So far, using only this type of biased speculation, you have chosen to entirely skip the normal due process of a proper court-trial and jump directly to a guilty verdict! In this case, that type of dishonesty, is far more egregious and disgraceful than the worst blunders the GBC has been accused of!

Honest introspection about this point can save you from a most embarrassing disgrace and protect you from the potential liability of *corporate slander*.[6] But, unfortunately, this may be impossible for you to assimilate as long as you remain excessively familiar and entangled with opprobrious individuals like Nico Kuyt[7].

[6] Corporate slander occurs when false, spoken statements are made about a business that damage its reputation and cause financial harm. It is a form of defamation that can be actionable in court, requiring proof that the statements were false, communicated to a third party, made about the business, and directly resulted in harm or financial loss.

[7] This is a reference to one of Chanakya Pandits very wise maxims: "Even a pandit comes to grief by giving instruction to a foolish disciple, by maintaining a wicked wife, and by excessive familiarity with the miserable." Chanakya Niti Sastra 1.4

2 Clumsy Attempts To Discredit ***DECEPTION*** .

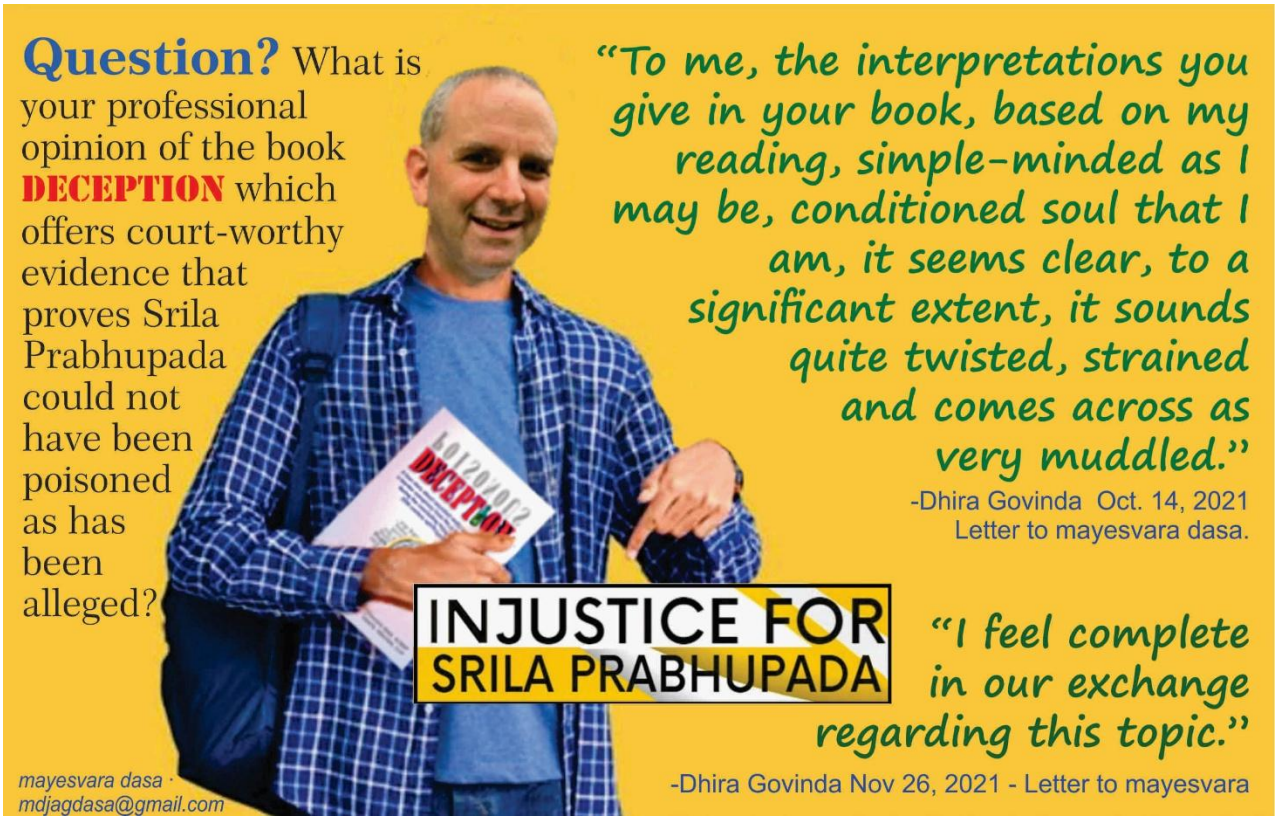

2.1 Self-Absorbed Evasive Disclaimers!

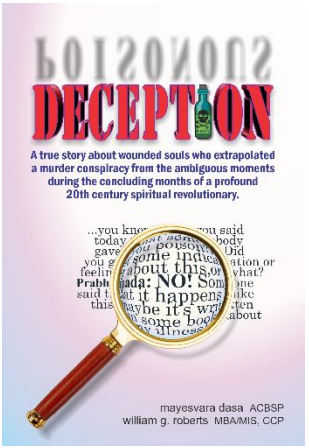

DECEPTION, is a five-hundred page book of research and analysis of the P-Con, published on Gaura Purnima, in March of 2020, and I sent a copy to you shortly after that. I was looking forward to a comprehensive response similar to my efforts on all of your books. I had initially felt encouraged by your previous statement:

> *"I am open to speak with anyone who would like to persuade me that an existing investigative report on the matter suitably addresses this topic. If convinced I will withdraw my participation in the November 14th Commission."* – KGBG p108

More than a year went by until you eventually sent[8] me the critique you had promised. When I finally received it, I was stunned by your lack of coherent transparency. It was then I realized I had *grossly overestimated your professional competence, your reasoning acumen, and your personal integrity, as well as a commensurate response to my study of your work.*

Your 14 page critique of ***DECEPTION***, began with extensive commentary about the term *"wounded souls"*[9] that I had used in the book's subtitle. Apparently, you took offense to that single-term and then summarily dismissed a subsequent list of potential psychological symptoms that I had identified as shared by the P-Con conspirators. But you said very little about the other 500 pages of supporting court-worthy evidence proving no one could have poisoned Srila Prabhupada as alleged. I soon realized that you had no interest in

[8] October 14, of 2021

[9] Why would you fixate on that term? Is it possible that you, like the others, are also a ***"wounded soul,"*** which is why you invest so much of your reputation and effort attempting to substantiate the maligned P-Con-Rumor!

"…*speak[ing]-with anyone who would like to persuade [you]….*" You had essentially ignored the compendium of research, analysis, and observation that I presented in ***DECEPTION***, and, with no real analysis, instead sent me ten pages of irrelevant and deflective sentiments!

2.1.1 Sentimental Obfuscation to Deny Facts

DECEPTION exposes the higgledy-piggledy research, linguist trickery, intentionally misleading statements and the contemptuous agenda that lies behind the P-Con. Instead of you responding with a serious and fact-based discussion about the history of cadmium, the frivolous nature of the whisper evidence, or a closer look at what Srila Prabhupada was actually communicating, you just sent your rambling *opinions* with clever disclaimers like these:

1. *to me, the interpretations you give, based on my reading*
2. *simple-minded as I may be, conditioned soul that I am, my conclusions*
3. *it's clear to me, it seems clear to me, to me it sounds clear*
4. *so, for me, it's not clear, for me comes across as very muddled*
5. *my study, my sense is that, my sense is that you're asserting*
6. *that perhaps I'm just not seeing something, I believe that the GBC*
7. *my view, again, my view from my point of view, my point of view is*
8. *my tendency, faulty as it may be, from my perspective, my perspective, my perceptions*
9. *conditioned soul that I am, indicates to me.*

Expressing your OWN emotions, perceptions, and thoughts might be appropriate in psychoanalysis, where it is often encouraged, but there is little place for opining, when determining if someone committed a murder. When disputing a serious subject as murder, it is imperative that we set our biased feelings aside and very carefully scrutinize what the tangible facts are that we do have. Srila Bhaktisiddhanta Saraswati Thakur made an appropriate point which applies here:

"One who starts a comment with 'I think'… should end it in a closet."

What is remarkable is that you feel your personal feelings, views, or ideas… should carry more weight, in the pursuit of justice, than the axiomatic evidence we have which stands on its own. Otherwise, why would you be so averse to following investigative and evidentiary procedures as established by our legal system?

Towards the end of your critique letter you included this interesting comment:

> *"I genuinely seek and want to have and continue to have open-mindedness in regards to truths connected with Srila Prabhupada's disappearance pastime, and I welcome feedback on how you and others perceive me in that regard."*

In that pursuit, I am approaching you now…many years later, hoping you will reevaluate your understanding of Srila Prabhupada's disappearance pastime with an open mind. As the author of ***DECEPTION,*** I have been involved in this matter for a long time, and I am known as the devotee who exposed the fraud behind the P-Con. Consequently, many devotees have approached me to express how much they appreciate the extensive time I spend studying the evidence and they confide in me how they agree with my "NOT POSSIBLE" conclusion. Based on this I can say with great confidence that the majority of what the Vaishnava community feels is that the ONLY reason you and others like Nico keep beating this dead horse is for vengeful reasons!

Therefore, I felt it was time to approach you directly and give you a chance to rethink the prudence of your recent choices. I can only pray on your behalf that you will not again brush off this opportunity with another dismissive commentary like: *"I feel complete in our exchange regarding this topic."* (-Dhira Govinda Letter to mayesvara Nov 26, 2021)

2.2 Pareto Principle (80-20 Rule) Applied to our Human Condition

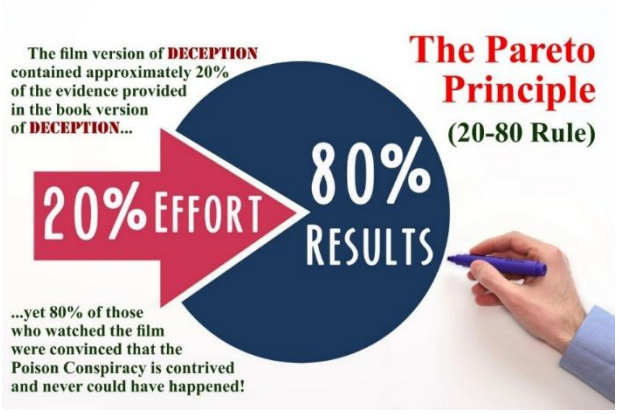

The National Association on Mental health reports that 20-25 percent of the population require medications to get through their day. They further state that another one-fifth of the population is so dysfunctional they should be getting help to aid them in daily affairs, but they are too proud to ask for it! This may explain those who make up the ranks of ISKCON-Bashers and those who insist on promoting the unfounded P-Con Rumor. Ie: They suffer from emotional grievances, cognitive instability antisocial stigmas, or mental deficiencies.

As of September, 2025, when I am writing this, nearly10,000 people have seen the movie ***DECEPTION***. Exit interviews indicate that approximately 80% of those who were undecided about this issue were convinced after watching this55 minute production that the P-Con is an obvious hoax. Considering the movie only covers about 20% of the extensive research and evidence presented in the book ***DECEPTION,*** it is evident why you and others behind this ugly rumor do not want your audiences to be exposed to this research!

That explains why you ignore my work and disparage it when you can with unsupported personal opinions and an evasive critique. Consequently, the best rebuttal the P-Con-Think-Tank can do as a response to ***DECEPTION*** amounts to little more than a childish, broad-sweeping emotional outburst:

> ***DECEPTION*** *is filled with off-the-wall lies, distortions, and crooked deception.* -SPHG p2 CHAPTER 156: ISKCON COVER-UPS AND-SPHG p2 Chapter 115 "Prabhupada Poisoning Proven"

However, there is no clarification what ***lies, distortions***, or ***deceptions*** they are referring to. Furthermore, these derisive opinions are made more colorful by a string of childish verbs describing me as an unqualified, incompetent stooge hired to cover up for the GBC.

> *"The second book was produced in 2020 by Mayeswara das, a* ***frenetic, blustery, and crude person, who was unofficially anointed and empowered by the GBC*** *to organize pushback of the poisoning evidence, and was titled* ***DECEPTION****: The Poison Conspiracy. Many have found this book to be a scrambled hodge-podge of* ***wild opinions, hot air,*** *mixed with bad science, full of glaring `errors,' almost indecipherable, and which deceitfully circumvents the actual truths and facts."* https://prabhupadatruthcommission.org/mayeswaras-massive-misinformation

This summative attack states that I was empowered by the GBC but it remains very unclear what that means. I have repeatedly stated that the GBC had absolutely no input into my work nor did I ever receive any funding for the three years I spent researching this charade. Additionally, it is never made clear exactly what details I authored that are being referred to as ***"wild opinions"*** or ***"hot air."*** Neither is it made clear, by example, what the author considers ***"bad science"*** and ***"errors"*** circumventing the truth.

Instead of providing examples supporting your summative accusations, you, along with your colleagues, present a quasi-smokescreen of prolix and emotion as an alternative to addressing ***DECEPTION'S*** court-worthy facts. It is no doubt easier to disparage me with insolent, irrational and dishonest opinions, but that did not make the presented facts disappear![10] Evasive rhetorical tactics like these have crippled your ability to correct unfounded beliefs and

[10] This is more thoroughly covered in the section that comes later called ***"When you can't win... Attack!"***

an ill-informed view of reality.

2.2.1 Vigilante Cheating "Change Up"

For over 20-years now, the P-Con's demoniac fantasy has been propped up with whatever could be used to spread it among the less informed, or, more specifically, the ISKCON-Bashers that cannot connect the dots, no matter how closely they are aligned!

On Tuesday September 2, 2025 you posted an article on JFSPF[11] authored by your clandestine idol Mr. Kuyt, and, although you did not give him the credit as the author, you published the first of ten sections of Mr. Kuyt's polemic, lifted directly from his Fib-Site: ***Mayeswara's Massive Misinformation*** https://prabhupa-datruthcommission.org/mayeswaras-massive-misinformation/[12]

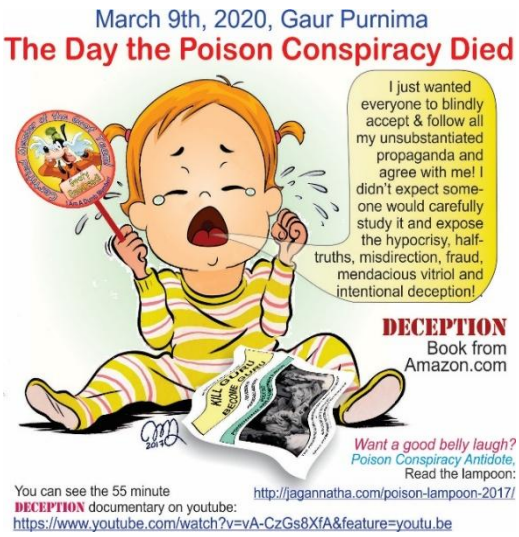

This article is filled with grossly immature comments, opinions, propped up by derogatory and demeaning statements. It presents no factual citations to clarify what Mr. Kuyt, or yourself consider to be wrong, un-scientific or flat out lies! In an attempt to make the book ***DECEPTION*** appear comical and absurd, the following seven tangential criticisms are given:

Some derided me for writing a lampoon about the P-Con with the accusation that it mocked the claim that Srila Prabhupada was murdered by his most trusted disciples. This advertisement was to promote the comprehensive research published in ***DECEPTION*** *that is so serious, those behind this ruse completely ignore it. They apparently hoping that the 20 pages of challenging questions it raises will just disappear!*

1. *In Mayeswara's book* ***DECEPTION****, p. 37, he quotes from a 2001 Hair Analysis Panel Discussion…*
2. ***(7)*** *On p. 34 of* ***DECEPTION****, Mayeswara again made* ***false accusations,*** *accompanied by a silly cartoon,..*
3. *On p. 33 Mayeswara fussed how sometimes hair tests finding near-normal levels of cadmium will not…*
4. *Mayeswara puts stuff together that sounds good to himself but is bad science: (P. 35) But this is false…*
5. *(****DECEPTION****, p. 15-16) Mayeswara's errant philosophical interpretation negates the possibility of Srila…*
6. *Mayeswara takes (p. 36) a potshot at Dr. Morris: "With all due respect to Dr. Steve Morris and his…*
7. *Mayeswara stated (p. 69): "If this were heard by a trial jury, the prosecuting attorney would have to…*[13]

But what the sloppy reader does not notice is that these statements do not apply to the book ***DECEPTION***. They refer to the contents of the purposefully comical *P-Con LAMPOON* (2017): *The Poison Conspiracy Antidote!* (http://jagannatha.com/poison-lampoon-2017/)

I wrote that as a parody prior to publishing the more serious study reported in ***DECEPTION,*** because I originally thought a good lampoon would be all it would take to expose the P-Con as a ridiculous rumor![14] This type of disgraceful attempt to dismiss ***DECEPTION'S*** serious

[11] This is a reference to the *Justice For Srila Prabhupada Foundation*. I have changed the first initial to "I" for "Injustice."

[12] Nico, very unprofessionally, often does not date his work. He also doesn't even provide page numbers in his more recently published books! I will leave it to the reader to decide if this is just another clever way to make It difficult to scrutinize what he publishes and avoid accountability, or is incompetency at the root of his incoherency and inability to publish anything worth serious examination! We may never get an answer to this question as he continues to avoid accountability.

[13] I apologize for not being able to be more precise in regards to where you will find these clauses, but like I said in the previous footnote, Nico provides NO Page numbers-in this 6,000 word (9 page) document!

[14] I was under the impression that the P-Con died out and went away circa 2002, but, when it resurged in 2017, I felt compelled to respond in a way to show how utterly absurd-the rumor was. I felt a provocatively humorous lampoon of this ridiculous rumor would be all that was necessary to awaken those beguiled by this ridiculous ruse. That's why I wrote *The Poison Conspiracy Antidote*

research by mixing it up with a previously published comical parody is negligent writing at best and clearly an example of intentional obfuscation. It is equivalent to reading what is advertised as a review of the *New York Times,*[15] only to later discover the editorial was a critique of the National Lampoon![16]

Engaging in cheap tricks like this is a clear lack of integrity. So, my question to you Dhira Govinda, and those behind the P-Con: ***"Why do you endorse this type of low-class, childish, dishonest nonsense?"***

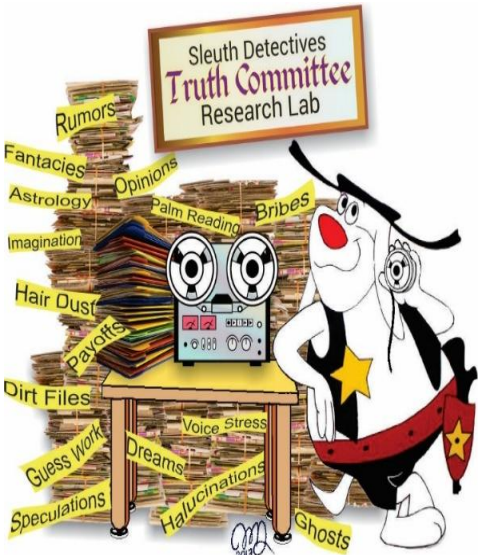

One of the many illustrations in the poison conspiracy lampoon that spoofs the nature of the *"Truth Committees" research.*

///

(http://jagannatha.com/poison-lampoon-2017/) and illustrated it with appropriate cartoons portraying how contrived and silly all the murder allegations were. Many read this lampoon and thanked me for the good laugh, but, Dhira Govinda, you apparently approached the lampoon solely with a Satvatove or otherwise idiosyncratic perspective-and you dismissed it as offensive and prejudicial. That strikes me a conveniently dismissive and disingenuous compared to the more egregious offences you commit when you accus a far senior devotee of murder based on Looney-Tune evidence! I was so astonished at the depth of your denial that I realized that a much more serious study must be done on behalf of-historians and that was the driving force behind authoring ***DECEPTION*** the book and movie of the same title.

[15] The **New York Times** is widely regarded as the most trusted newspaper in the USA, consistently ranking at the top for reputation, readership, and perceived credibility across multiple recent surveys and media rankings

[16] ***National Lampoon*** was an American humor magazine that ran from 1970 to 1998. *National Lampoon* writers joyfully targeted every kind of phoniness, and had no specific political stance (even though individual staff members had strong political views). The magazine's humor often pushed far beyond the boundaries of what was generally considered appropriate and acceptable. It was especially anarchic, satirically attacking what was considered holy and sacred. As Teddy Wayne described it, "At its peak, the [National Lampoon] produced some of the bleakest and most controlled furious humor in American letters." https://en.wikipedia.org/wiki/National_Lampoon_(magazine)

3 The New JFSPF ISKCON-Bashing Fib-Site



3.1 Trust Us! We Know Justice!

Dhira Govinda; On September 16, 2024 you created the website *"Justice for Srila Prabhupada Foundation Inc"* (JFSPF) with Naveen Krishna. Under the *Vlogs* tab you unabashedly and directly condemn Tamal Krishna Goswami for poisoning Srila Prabhupada

"Tamal, as the chief poisoner suspect (demonstrably beyond a reasonable doubt), "[17]

It is interesting that you speak with such certainty because the P-Con's earlier propaganda is more cautious:

"..absolutely certain proof is still lacking as to who did it, - KGBG 358

"I don't know if we will ever know who did it, - KGBG p762 & SPHG Overwhelming Positive Comments

What is even more startling is that your conclusion does not fit the profile your own idolized expert Dr. Morris describes as a person capable of committing this atrocity! When he was asked:

"...who would have knowledge of such an unusual and rarely used poison such as cadmium, and who would have the expertise to use it in proper dosages and timing so not to arouse suspicion, Dr. Morris replied,

'Someone with a very good knowledge of chemistry and poisons.' -SPHG1Chpt 83 p498

Nico took the liberty to fill in the plot and speculate incorrectly about Bhakti Charu Swami for the purpose of creating the P-Con narrative.

"Amateurs seemed out of the question. University chemistry students would know of cadmium. Bhakticharu, for example, was a chemistry major in a Hamburg university in the 1970's[18]*. But the doses and application of a slow-acting cadmium poisoning was definitely beyond the ability or imagination of the average Joe."* -SPHG1Chpt 83 p498

Claiming to be a *simple-minded, conditioned soul with faulty perceptions* is quite disingenuous when you adopt the role of a judge, jury, and executioner in the aggressive content that you post! Acting on a prejudicial interpretation based on unsubstantiated evidence, you vengefully condemned Tamal Krishna Goswami, and escalated the dispute! Does this behavior reflect the "*Satvik Communication & Justice" you teach your students?* Traditionally, everyone has a constitutional right: *"To be treated as innocent until proven guilty!" But you have no respect for that and assert the opportunity*

[17] https://justiceforsrilaprabhupadafoundation.org/vlogs/ (Tuesday, 19th August 2025) ISKCON GBC:ACTIVE COLLUSION SILENT CONCENT

[18] This is more intentional P-Con misleading DECEPTION. BCS did not go to Germany to study chemistry. He began his studies at a college in Darjeeling but lost interest when he got a scholarship to train as a pilot.

"…**I decided to attend a college in Darjeeling** ,..One of my uncles …happily made the arrangements… My plan was to become a scientist, so I registered for an Honors degree in Chemistry, but **after two years** I was selected for scholarship to train as a pilot,… and **I opted for that instead**" - BCS Biography, Ocean Of Mercy, On The Road, Page 7. Cited in ***DECEPTION,*** Chapter. 9 "Cd Poisoning Not Unlikely but Impossible, Section 5, "Another Major Script Re-Write", Sub-Section 2: "Hang the Target on Bhakti Charu Swami"

to disregard the proper legal process and jump directly to a guilty verdict. Have you become so crass to believe you can do that …*just because it feels right to you*?

3.1.1 "Justice" or "In-Justice"- A Gross Misnomer?

Although the new website begins with the word "Justice", what we find when we study the contents presented there is so much misleading propaganda, it can hardly be referred to as "Just"! This shows up in the first sentences on the JFSPF "About Us" pull down tab where they proudly announce

> *"The Justice For Srila Prabhupada Foundation is dedicated to restoring **the pure teachings of Srila Prabhupada**… Our mission focuses on reinstating Srila Prabhupada's **unadulterated teachings**…"*

Srila Prabhupada constantly stressed that a devotee's "dealings must be very honest.[19] and for those who need an explanation why he elaborated:

> "…we must be..., our vrtti, our profession, or occupation, must be very pure. Must be very pure. Impure activities cannot lead me to spiritual emancipation – Lecture,BG 2.46-47 Mar 28,1966

The contents of this Open letter is to illustrate with specific examples how the material on the JFSPF has failed to present things honestly and how it is exploiting the uninformed public to solicit funding for their own destructive agendas. You and Naveen no-doubt rationalize your affairs as "…restoring ***the pure teachings of Srila Prabhupada***" but I am confident that after reading the contents of this document, the unbiased reader will conclude otherwise.

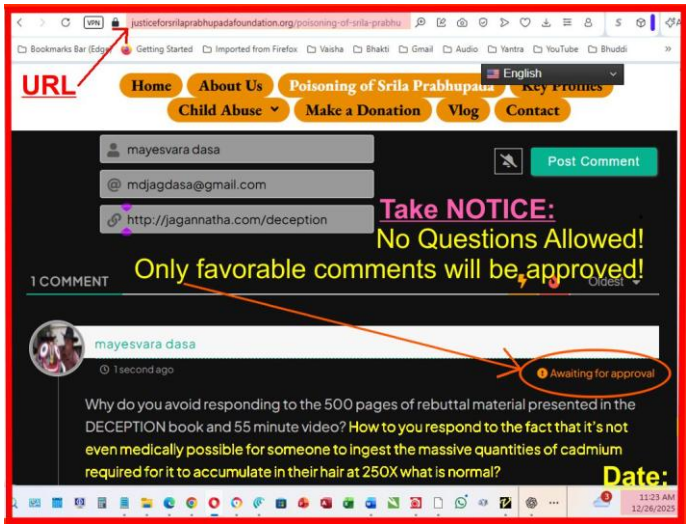

From the very beginning the JFSPF has spammed their editorials all over cyber space and when one goes to the parent website we discover no place where opposing comments can be presented. I attempted twice to post very reasonable questions related to the P-Con which is championed there, and in both cases my simple comments were not approved for publication by the censors.

This alone is evidence that you are not dealing honestly with this topic, and the rest of this letter confirms that is the mood which prevails. So how is it that you are reinstating Srila Prabhupada's ***unadulterated teachings… to be honest?***

3.1.2 Exploiting Exaggerated Child Abuse Allegations for Fund Raising

During the Spring of 2025, JFSPF started to post an array of extremely prejudicial ISKCON-Bashing tirades, further confirming that this new website was not at all interested in seeking Justice.[20] It is evident that the website's agenda is to attract that certain 20% of the population unable or unwilling to interact in productive and meaningful discussions. Although there are a variety of other P-Con Fib-Sites that serve that target audience, it appears your intent is to give that troubled portion of society a more respectable façade where they could be heard with you and Naveen Krishna at the helm.[21]

---

[19] Lectures: Ahmedabad, Dec14, 1972, - Vrindaban, Dec 24, 1972 – Caracas, Feb 25, 1975 – Mayapura, Mar 16, 1976 -Los Angeles Nov.29,1968, & Melborn, Apr.6 1972

[20] On the few places where comments can be submitted, they must get approved by the webmaster who censors any dissenting opinions before they are posted.

[21] Nico Kuyt authored the pseudo-evidence-to publish "Someone Has Poisoned Me," after petitioning the "opinions" from the public with limited awareness and commensurate critical thinking. Tim Lee has a horrendous reputation for making reckless accusations-regarding pervasive homosexuality, pedophilia, and child abuse since the early 1980's, under the pen name PADA. The Prabhupadanugas website is filled with so much agenda driven vengeance only those who share bitter feelings can tolerate the offensive material they publish.

On April 25, 2025 you announced that you had filed a 850-page complaint with Garg & Garg about the child abuse controversy in ISKCON. Other than satisfying your need for vengeance what do you expect the courts to do? Statistically 5% of the population is prone to a pedophilic/predator disorder and that number increases when it includes mentally instable or abused individuals who harm children to prop up their own insecurities. When compared to other organizations, ISKCON has been far more proactive in suppressing this terribly, epidemic, universal problem than the Catholic Church, The Boy Scouts, USA Gymnastics, Schools, Charities, and other Youth Organizations.[22]

This is such a heart-wrenching problem that JFSPF is now exploiting as a magnet to attract funds to drive their agenda to destroy ISKCON. The impression given is that there is an epidemic of condoned child abuse in ISKCON when in fact there has been an ongoing campaign to put protective policies in place to protect the children. But campaigning against child abuse is very effective because if you do not agree to fund those who claim they can stop it, you are shamed into condoning it. JFSPF appears to be righteous and heroic, but behind the scenes they are operating like the religious fraud James O. Bakker from *Praise the Lord Ministries* (PTL)[23]. In 1989 he was convicted in US Federal court and sentenced to 45 years in prison for conspiring to mislead and exploit the public to fund his own personal agendas.

Abusing children is horrendous in any capacity, but often overlooked when they are used as pawns to collect funds from even well intended groups which is in itself a huge problem.

"The U.S. Conference of Catholic Bishops (USCCB) and Catholic Charities, pocketed $499 million in taxpayer funds to manage (400,000 missing migrant) children.[24] They betrayed their mission, staying silent on their safety while preaching 'immigrant rights.'[25]

3.1.3 The real JFSPF Agenda = Destroy ISKCON!

The fact you are now making complaints about changes to the BBT books indicates that you intend to grab whatever material you can find to promote JFSPF and champion it as the place to go to for ISKCON revenge.



Conspicuous by its absence, though, is any acknowledgement of Nico Kuyt, although he has been your worship able mentor gurus and biggest fan for nearly 25 years! Not finding his name anywhere on your website suggests you finally realized how Nico's dishonorable reputation is more of a liability to your efforts than an asset. This was a wise public relations decision for JFSPF, but it is dishonest for a site that claims it seeks Justice!

A week after your surreptitious publication of Nico's ***Mayeswara's Massive Misinformation*** invective, on Sept 9th, 2025, you published Nico's fatuous screed "*DECEIT IN GBC BOOKS "NOT THAT I AM POISONED*" AND "*DECEPTION*" Part 1, and your pattern became obvious.

Over the years, there have been other less prominent ISKCON-Bashers who rose and fell and continued to fuel the fanatical pursuit and vengeance of the deceivers. What all these individuals share is such an aggressively obsessive, dysfunctional, critical mood that they have lost all credibility with the 80% of normal working class lay people.

[22] 1 in 4 girls and 1 in 13 boys are estimated to experience child sexual abuse in the United States. https://www.nationalchildrensalliance.org/media-room/national-statistics-on-child-abuse/

[23] https://en.wikipedia.org/wiki/Jim_Bakker

[24] USCCB & Catholic Charities Received $449 Million to Exploit Migrant Children https://www.corpuschristiforunityandpeace.org/usccb-catholic-charities-received-449-million-to-exploit-migrant-children/

[25] Missing Migrant Children the USCC https://www.corpuschristiforunityandpeace.org/save-the-missing-migrant-children-the-usccb-and-catholic-charities-abandoned/

You ran out of fresh material so you clutched to the same failed arguments created in Nico's original conceit to keep audiences engaged. Because of all of this, I felt it was time to inform the public that you have been less than honest. I did that with a one-page summary *"Can Dhira Govinda and JFSPF Be Trusted?"* This document was sent out widely and published on Akincana Gocara.[26]

Therein I predicted:

"...the JFSPF Fib-Site will continue splashing Nico's subsequent parts 4-10 over the next several months in a desperate attempt to discredit DECEPTION."

That is exactly what you have done and obviously intend to continue doing thus confirming that your agenda is not Justice, but yellow journalism, slander, and excessive faultfinding, , which is contrary to what Srila Prabhupada taught![27]

It is very important for me to clearly state here that my position is NOT to defend anyone who has engaged in child-abuse, embezzlement, a misuse of ecclesial trust or any other form of legitimate wrongdoing within ISKCON. My primary focus is to defend those you have egregiously accused of murder based on little more than your own "simple-minded", and muddled interpretations of carefully researched vindicating-facts, when presented to you.

Moreover, in light of the likely amount of fraud evident on your competitive and pompously named ISKCON-Bashing Fib-Site, I must hereon refer to your Fib-Site under the more appropriate title of "Injustice for Srila Prabhupada Foundation!" (IFSPF)[28]

3.2 The IMPACT of BAD Association

The more you campaign for the P-Con the more evident it is how corrosively your association with Nico has affected your sensibility and acumen. The title to section 3.3.7 in **DECEPTION** is called: "Mr. Unknown and His Cousin Anonymous." It provides numerous examples of how many outrageous statements poison advocates have been published based on nothing more than: *"Someone Said!"* The reason hearsay or what "…someone said…" is unacceptable in a respectable court of law is that it opens the court's serious and lawful deliberations to claims such as yours that rely on subjective heresy and conjecturing verses verifiable testimony that can be empirically corroborated and objectively confirmed. Your failure to give enough credit to Nico for your use of his collection of hearsay may be due to Nico's emotional instability and growing negative reputation; yet, you have become so dependent on him that you are still committed to publishing more of his content, including his most recent failed literary effort that he, otherwise, has been unable to distribute via the internet! On August 19, 2025, IFSPF published: "ISKCON GBC: ACTIVE COLLUSION, SILENT CONSENT" which was, again, directly lifted from two different sources, both of which Nico authored![29]

This exact same August 19th commentary published on IFSPF was also published just five days

[26] Akincana Gochara Web Site: https://akincana.net/2025/09/16/ongoing-poison-conspiracy-fraud/

[27] One can only become a true Vaisnava by serving Krsna and not finding faults in others. -Caitanya Bhagavata Chapter 23, end pages 315.

[28] I intend to refer to the *so-called* JFSPF as 'IFSPF' from this point forward, in this letter and otherwise. Not doing so would be a tacit endorsement of the contents found on that site, which is not serving any *justice* to Srila Prabhupada, his disciples or his movement. Instead, the site is a blatant, full scale, unabashed, library of Vaishnava aparadh! You, Dhira Govinda, may think that you can put lipstick on a pig and expect that it will fool the public, but all you are really doing is proving how much you despise ISKCON, how crippled your thinking is, and how philosophically bankrupt you have become. Those who are truly humble are, of course, eternally grateful to those who introduced them to Krishna Consciousness despite roadblocks or disreputable events that inevitably occur along the way. If you had any understanding of this important Vaishnava etiquette, you would immediately take down the IFSPF site in good faith and spare yourself the embarrassment and potential legal complaints possibly ~~heading your way~~ focused on you for Corporate Defamation.

[29] The article, published on IFSPF, ~~it~~ is a grab-bag of resources authored by Nico. The middle portion comes from page 423 of his third book, "*Pursuit Of Srila Prabhupada's Poisoners*," and the end portion comes directly from chapter 82 of his first book *Hidden Glories*. https://justiceforsrilaprabhupadafoundation.org/vlogs/ August 19, 2025

earlier by another notorious ISKCON-Basher, Tim Lee,[30] on his hypercritical blog.[31] Yet, as odious as Puranjana[32] is, at least he had the integrity to properly acknowledge "~~Nityananda.~~ (Nico)"[33] as the author of this particular diatribe!

Failing to properly give credit to the content you publish is not only disreputable and deceptive it also appears cowardly. If you are so enamored with Nico's wandering rants, why aren't you willing to identify him as the author, when you repeatedly popularize his vindictive slander on your recently launched ISKCON-Bashing Fib-Site? This type of misrepresentation reflects very poorly on your character and is inconsistent with the "honest"[34], self-image you profess.

The 6th -century BCE philosopher Aesop provides some applicable advice that might behoove you to consider. *"A man is known by the company he keeps."* The same principal is given by Krsna in the Gita: It is *Saṅgāt sañjāyate kāmaḥ - our desires arise from the company we keep.*

In summary, you have established yourself as an equal to the disreputable caliber of Nico Kuyt, Tim Lee and the clan of disturbed ISKCON-Bashers, who can't seem to find anything nice to say about anyone who isn't part of their clique. Is this really the type of company you wish to be an ambassador for? Is this your idea of "Better" association-than with the tens of thousands of devotees who are happily situated in ISKCON, have affectionate working relationships with their respective spiritual masters, and have dedicated themselves to propagating the holy name?

3.2.1 IFSPF DARVO Duplicity

On Aug 26, 2025, IFSPF dispatched: "ISKCON:SILENCING TRUTH WITH LIES AND MISINFORMATION." This editorial confirms the deep emotional contempt you have for literally ANYTHING ISKCON. It is filled with DARVO-Type[35] projections and texts confirming ~~a~~ chronic and prejudicial blindness in a man who has published a book about how to cultivate proper and effective relations![36] For clarity, I have identified a few DARVO entries (in green) from this same August, 26th document. All these excerpts are characteristically also consistent with P-Con's typical pretense, which is characteristically-laden with hypocrisy:

1. "~~(~~Revelations from individuals like Nico are) …buried under campaigns of character assassination."- The greatest character assassination comes in the form of the hundreds of pages that have been printed deriding Tamal Krishna Goswami, which culminate in Nico's repugnant *SPHG Bk2, Chapter 212* . **"TAMAL'S SINISTER REFORM AND RENEWAL"** The vast

[30] At one time, Tim Lee was known as Puranjana. He seems to be in competition with Nico Kuyt for being thought of as the most ~~repugnant~~ disrespectful individual to have the hubris to play Vaishnava. As soon as it was possible to send messages via the internet, Tim ~~got~~ took on the reputation for fitting the word pedophile in every paragraph he wro~~te.~~ His dishonorable reputation has left even the unprincipled RtViks unable to tolerate him! https://www.prabhupadanugas.eu/news/?tag=tim-lee

[31] Here I provide one example of how IFSPF is so desperate for material they show how they are willing to stoop as low as plagiarizing Tim Lee's obsessive rants! There are actually many other examples of plagiarism from other irreputable sources, all of which contribute to make IFSPF just another ISKCON-Bashing Fib-Site. While, I attempt to avoid publishing any material ISKCON-Bashers obsessively publish~~ing,~~ to prove my point I reluctantly provide the following link: https://krishna1008.blogspot.com/2025/08/nityananda-iskcon-gbc-active-collusion.html

[32] Puranjana is Tim Lee's initiated name and I use it for those who may not know his legal name. As with Nico-Kuyt, I prefer to not degrade sacred names of great personalities when the person they were entrusted to have become aggressively offensive to other devotees

[33] Srila Prabhupada was kind enough to initiate Nico Kuyt with the name Nityananda prior to when his heinous behaior began to fully develop. Since then, Nico has become so anti-social, narcissistic, and virtually psychotic~~,~~ that I feel it is offensive to contaminate Lord Nityananda's name with such an aberrant individual. Therefor I always refer to him as Nico, and request others to do the same for the same reason.

[34] Free from fraud or ***DECEPTION*** – Merriam Webster Dictionary

[35] DARVO (Acronym for "Deny, Attack, and Reverse Victim and Offender") is a reaction that perpetrators of wrongdoing, such as sexual offenders, may display in response to being held accountable for their behavior. Some researchers indicate that it is a common manipulation strategy of psychological abusers. DARVO is essentially a weaponized form of projection + gaslighting.

[36] Recall from chapter one that one of the book titles I critiqued from Dhira Govinda is: *Relationships That Work*

majority of the material presented to deride Tamal Krishna Goswami comes from Nico's most frequently cited source of material, **"Mr. Unknown and His Cousin Anonymous."**[37]

2. "~~(~~The leaders are not wise, they are~~)~~… charismatic deceivers and architects of defective doctrines."-Actually, the P-Con is the most defective doctrine ever contrived, and it was created very intentionally to deceive and manipulate the emotional needs of wounded individuals seeking vengeance. You have essentially exploited the vulnerability of those you guide in Satvatove seminars by deceiving them with the extreme prejudices you cling to with Srila Prabhupada's disciples.
3. "Devotee discussions are not guided by facts/truth, but by the seduction of fallacious institutional narratives" – This is just a broad sweeping personal projection isconsistent with the deep -seated and biased interpretation you have about anything ISKCON. I have provided numerous examples of how the P-Con is not guided by facts/truth but rather by fallacious personal narratives from individuals like yourself… yet, in all of this, you point the finger elsewhere.

   Those seeking truth embrace challenging questions and meet them with responsible answers[38], There has been absolutely NO evidence of that approach from you or anyone else promoting the P-Con allegations. This pronounced evasiveness compelled me to write this open letter, because the most seductive and fallacious narrative ever to be foisted onto the Vaishnava community is the rumor that Srila Prabhupada was poisoned!

4. "Truth becomes elastic, contorted …the pretense of holiness, and shadow devotion."- The contorted truth is the conspiracy that was created by those contemptuous individuals who fabricated this colossal ruse! This fact remains: Devotees are still waiting for you to present even ONE verifiable case of *intentional* malicious poisoning using cadmium prior to 1977. It simply does not exist despite futile attempts to prove otherwise. See Chapter 8: Brain Dead Poison Advocates!

   Betraying your initial claims to be simple- minded and conditioned, you have, however, proved quick to accuse others of pretense and shadow devotion! ***"A pure devotee never thinks himself as great; he always thinks that other devotees are greater than himself."*** – Nectar of Devotion Chp. I
5. "ISKCON exploiters…armed with bluff and word jugglery," Actually, it is your IFSPF-Fib-Site that is now publishing hyperbole and bluffing nonsense in an attempt to keep the P-CON alive, all the while surreptitiously avoiding the provision for anyone to respond to what is being posted. For five- years now you have continued to avoid addressing the essential questions that exposes the gross ***DECEPTION*** you are engaged in![39]
6. "…they misinterpret Srila Prabhupada's otherwise clear instructions, cunningly using them to promote themselves." [[Do you never see leaders in ISKCON using things to promote themselves?? I think it will be more effective to acknowledge that]] Is it a type of envy that is blocking the potential of your shining soul and brilliant intellect?- Your IFSPF site is being used simply to promote *YOUR* collaborative and spuriously offensive suspicions and it is a gross violation of the following clear instructions given by Srila Prabhupada:

   "Now all my disciples must work combinedly and with cooperation to spread this Sankirtana Movement. If you cannot work together then my work is stopped up. Our Society is like one big family and our relationships should be based on love and trust. ***We must give up the fighting spirit and use our intelligence to push ahead. You should accept help from your Godbrothers***"- Letter to: Upendra -- Los Angeles 6 August, 1970

[37] The use of unconfirmed sources is so prevalent in the P-Con that a whole chapter of examples is provided in Section 3.3.7 of DECEPTION and is called: "Mr. Unknown and His Cousin Anonymous"

[38] [38] There are 20 pages of questions that nobody who promotes the P-Con acknowledges because to answer them would expose how contrived this terrible dispute is: SEE: https://jagannatha.com/questions-for-real-brahmins/

[39] Even after 5 years, there is still no willingness to answer the specific questions addressed in Chapter 11: "Why So Much P-Con DECEPTION?" Specifically sub-section:11.6.2 "Important Questions Deserve Coherent Answers." SEE: https://jagannatha.com/questions-for-real-brahmins/

4 Inquiring Minds Want to Know

The most curious question is how can you be so intelligent and determined as a devotee in so many ways, and yet let the immature behavior of a few psychopaths[40] deprive you of the huge potential available to you via ISKCON's remarkable and expansive worldwide success?[41]



4.1 A PhD is Expected to be More Discretionary

Any number of individuals who felt jilted by ISKON might blindly accept the P-Con propaganda without ever properly checking to see if it is correct, and that might be expected from lazy yes-men or emotionally erratic sycophants, but you earned a PhD in Human Behavioral Science, and, thus, should have the discretion to disengage from such foolhardy piffle. Yet your own words belie your significant abilities to apply your brain and discern just how pathetically vacuous the P-Con rumor is. For example, consider this bold assertion:

> *"Srila Prabhupada clearly expressed concern that he seriously considered the possibility that he was poisoned"* – KGBG p378

The most critical fact is Srila Prabhupada never said he was poisoned! What he said was:

Prabhupāda :"Ki jani ki . . . tobu bhalo je keu poison kore ni . . . hoteo pare."(I don't know what happened. . . ***Someone says that I have been given poison. Maybe***.) [42]

Flooding social media with the allegation that Srila Prabhupada said he was poisoned and then deceptively enhancing these allegations with how concerned Prabhupada was is an untrue shill and a typical trick found in the P-Con fraud. At least, Naveen Krishna had the integrity to admit that Srila Prabhupada never said: "*They have poisoned me!*"

> *"**He (His Divine Grace) never said, '.... They have poisoned me.**' It is we (investigating)(1) with facts (2) and hindsight who see it as a cabal at work. (3)"* -JFY 70

(1) As one of the investigators, Naveen admits here that he is one of the individuals responsible for authoring the false claim: "Srila Prabhupada said he was poisoned!"

(2) Instead of facts, the whole contrivance is built upon bitterness, resentment, suspicion, speculation, contempt, anger, hurt etc.

(3) "According to the logic of *atmavan manyate jagat*, everyone thinks of others according to his own position. -SB 5.8.16p[43]

Another example of the repetitive propaganda that appears to have perverted your thinking is

---

[40] I choose this word now very carefully and deliberately, because it is the proper word for the type of behavior that lies behind the creation and propagation of the odious P-Con fraud. **A Psychopathic personality**, is a personality construct characterized by impaired empathy and remorse, persistent antisocial behavior, along with bold disinhibited and egocentric traits. These traits are often masked by superficial charm and immunity to stress which create an outward appearance of apparent normalcy. https://en.wikipedia.org/wiki/Psychopathy

[41] ISKCON-Bashers will do all they can to make it sound like it is collapsing, but this is just more evidence of their prejudicial view of reality. The number of worldwide temples have increased from approximately 100 when Srila Prabhupada departed in 1977 to over 800 in 2025

[42] Vanisource: https://vanisource.org/wiki/771108_-_Conversation_B_-_Vrndavana_At 6:18 minutes in from the start of the recording.

[43] ***DECEPTION*** c/o mayesvara dasa Chapter 7. What was HDG Communicating? Part 7.2 Heart of the Controversy: Dialogue with HDG, Section 7.2.2 HDG Note 1: All Concur, HDG Did NOT Say It! p. 210

the mistruth that Srila Prabhupada experienced *"mental distress,"* after you claim that he realized he was a victim of foul play.

> *"Apparently the **mental distress** is not from the pain, which is coincidental, but is due to another cause which Srila Prabhupada soon revealed in the next section of conversation- **it was the talk of his being poisoned."** – KGBG p142*

Here, as mentioned before, the authors of this nonsense rely on the reader never checking to see if it is true! Statements like this attract blind followers who then echo such mendacious musings to other gossip-gobbling simpletons, and so it goes, on and on. In this case, if the time is taken to actually study the recorded conversations carefully, one discovers that HDG never complained about mental distress! It was Bhavananda who projected that anomaly into the conversation:

> 10:00 Bhavānanda:Prabhupāda was complaining of *mental distress* this morning also. [44]

4.1.1 As I Read this Invitation, I Found Myself Asking…

On September 5th, 2025, I received your Satvatove newsletter advertising a Three Day Intensive Workshop and Foundational Seminar that you planned to conduct on Sep.12-14, in Gainesville, Florida. This promotional post offered a graphic example of why a therapist cannot be his own patient. You provide a description of the material you will cover on day two, and what you list there raises the question of whether you are capable of doing the exercises you expect of your students!

> *Day 2 – Courageous Introspection*
> ***Step into the fire** and meet yourself. Now the real work begins. With clarity and compassion, we dive into **unconscious patterns, limiting beliefs**, and outdated strategies for survival. You'll ask: Is this the life I consciously choose? This is your invitation to **shed the masks** and reconnect with the truth beneath all conditioning. - "We **go into the shadow**—not to get stuck there, but to liberate the power it holds." .*

The question here is: "Are you willing to go into the shadow and do the same exercises you list here which have been so helpful to those who attend your Satvatove seminars?" Will you accept your own invitation to **step into the fire** and shed the masks you have had for 25 years of unconscious patterns, avoidance, obfuscation, limiting beliefs and erroneous involvement in this libelous matter?

4.1.2 Following Srila Prabhupada's Perfect Example… Or Your Conditioning?

At times, Srila Prabhupada, expressed his disgust for his Godbrothers who he felt failed to honor Bhaktisiddhanta Saraswati's instructions and he even spoke badly about them on a few occasions. But in the end, he fell at their feet and requested clemency for the harsh things he said.

> *"Very often his godbrothers would come to visit him, to say farewell, and Prabhupada would exhibit extreme humility and apologize for saying things that perhaps offended his godbrothers and he would ask for their forgiveness, saying that in the course of preaching perhaps he was sometimes too strong. And his godbrothers invariably would say, "No, there is no offense taken," that Srila Prabhupada has gloriously served their spiritual master and they took him as their leader."*[45]

You have been led on a path of darkness by a list of unsavory characters who, in part, have already been mentioned in this document. I urge you to act now and end your association with those in

---

[44] Vanisource: https://vanisource.org/wiki/771109_-_Conversation_D_-_Vrndavana

45 Following Srila Prabhupada, Rememberanes, Visakha Dasi, **October/November 1977, VRINDAVAN, INDIA, Arrival, Parikrama & darshan, Translation, Final pastimes.**

the mode of ignorance and start following the example Srila Prabhupada set when he asked forgiveness from his Godbrothers!

Your Well-Wishers are waiting anxiously for you and praying that you will show real leadership and liberate yourself from the mountain of ugly "*Grungies*" that have infected your otherwise brilliant and pure soul!

4.2 Personal Plea:

4.2.1 Dr. David Wolf… Heal Thyself!

Dhira Govinda, can you explain your feigned patina of cooperation, while, at the same time, you have stonewalled every opportunity to address critical issues you have so far avoided? The simultaneous exhibition of these two traits suggests that you are becoming as pathologically delusional as Nico who tells us:

"I am open to being corrected and chastised by anyone."
"I have tried not to be prejudicial in this presentation of evidence"
"I ask for pardon if that has not been accomplished"
"I have tried not to be prejudicial"[46]

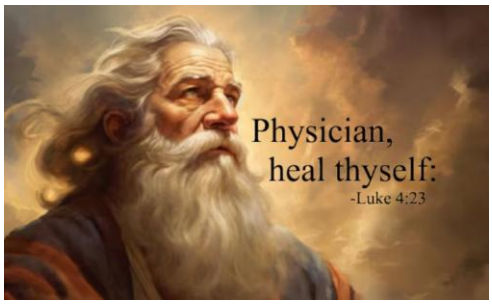

Owing to the fact that you have your own Satvatove disciples/students, your dishonest behavior is far worse than Nico's mendacities. No one looks up to Nico, but you have a large audience of followers who trust you! You are setting a very bad example for all who turn to you for your leadership qualities, and you most certainly are not honoring Srila Prahbhupada's clear instruction to be honest! How can you expect your clients to trust exploring hidden portions of their wounded sub-consciousness when they discover you are not willing to peer into your own potentially deeply-held, dysfunctional prejudices.

4.2.2 Dodging Responsibility

DECEPTION provided over 500 pages of objective facts you should have properly addressed prior to deploying your massive IFSPF assault against ISKCON. But, instead of facing the hard science and fact-based rebuttals to the P-Con Fraud all you offer is *YOUR Interpretations, YOUR point of view, YOUR perceptions & YOUR Opinions.* Essentially, you provide subjective and prejudicial commentary, of very little value in a court-room or to anyone serious about making sure that historians or other devotees get the facts this sordid debacle correct! Your personally sentimental and peculiar responses are irrational, lacking any humility and are more akin to how narcissists act when their prejudicial beliefs are challenged!

Although this is a personal letter to you, Dhira Govinda, it is presented as an open letter so others can understand what you have been withholding and how perfidiously you have been acting. In the past, when we discussed Nico, you acknowledged that he is "Not Right" and how difficult he is on even good days.

"I too often find the way that ~~Nityananda~~ (Nico) Prabhu presents things to be very distasteful, disagreeable, unnecessarily unpleasant. …In your correspondence I notice in you what I perceive as a healthy fear of committing Vaisnava aparadha, and an encouragement for

[46] "**I am open to being corrected and chastised by anyone.** I have tried not to be prejudicial in this presentation of evidence, and I ask for pardon if that has not been accomplished." -SHPM 292

others to also evince such a healthy fear. Looking in myself, ***I see that I lack such a fear. It's just not there:"*** - Letter from you dated October 26, 2017 where you concurred:

Casually dismissing any concern for Vaishnava *aparada* is the most disturbing thing and explains why you are so unapologetically audacious. It betrays the moral character of an aspiring Gaudia Vaishnava. By extension, this disdainful attitude, instead, reflects a mood similar to that of a madman consumed with the mindset of *"Revenge at ANY cost."*

"Krsna does not accept the worship of a sinful person *who blasphemes Vaisnavas.* -VedaBase CB Antya-khanda 4.362

The one good thing established by your willingness to acknowledge Nico's instability is it indicates that you still have the ability to take the next step, which is to acknowledge how his association has negatively impacted your own behavior. But it is up to you to let your sensibilities swing back to your virtuous self-center. Only then will you be able to free yourself from the grip of the vasita-siddhi puppet-strings (explained below). It is time to tear down the walls you have erected between yourself and those who are properly situated, and also those who care about you.[47]

You have rationalized your support of the P-Con allegations with the excuse: *"One should accept Gold even from a filthy place."* While true, my ongoing question to you is where exactly is the particular gold you speak of, and why are you so inexplicably reluctant to accept, with the same attitude, the consummately established research (gold) I have provided in ***DECEPTION?*** I feel that is a reasonable question, especially when you consider my life's reputation of 40 years as a devotee alongsidethe chaotic situations Nico has created with his life![48] You may not recognize me as having any specified authority to speak on behalf of ISKCON, of which I do not profess, but why should that even matter if *you* are really committed to knowing the verifiable truth of Prabhupada's final departure pastimes?

///

[47] "Even if one commits the most abominable action, if he is engaged in devotional service he is to be considered saintly because he is properly situated in his determination." -Bhagavad Gita As It Is, Chapter9,*"The Most Confidential Knowledge"* Text 30.

[48] **Compare Authors:** It is reasonable for people who do not know me to question what is my background and reputation. At the risk of being accused of vanity, this link to an illustrated matrix provides the relevant details required to do a comparative study between Nico's history and my own. http://jagannatha.com/compare-authors-credibility/

5 The Embarrassing Svengali Trance!



5.1 Vasita-Siddhi & Narada Podcast

> *"Just like **ghost-haunted person, he talks so many nonsense things,** similarly; The Bengali verse is: pisaci paile yena mati-cchanna haya maya-grasta jivera haya se bhava udaya [Prema-vivarta 1] **When a living entity is conditioned by material nature, he is exactly like a person haunted by a ghost"**.- Srimad-Bhagavatam 2.9.1–12 – April 29, 1972, Tokyo*

The Vaśita-siddhi potency is one of the eight principal mystic powers that allows a person to subjugate and control other beings and forces.

"Another perfection is called vasita, and by this perfection one can bring anyone under his control. This is a kind of hypnotism which is almost irresistible. Sometimes it is found that a yogi who may have attained a little perfection in this vasitä mystic power comes out among the people and speaks all sorts of nonsense, controls their minds, exploits them, takes their money and then goes away." [49]

It appears that Nico has attained something devilishly akin to this boon and he has used it to spread his particular madness, which seems also to explain what happened to you!

> *"If one is in good association he can develop the mode of goodness, and if in bad association he may develop the mode of darkness or ignorance. Nothing is stereotyped. One can change his habit by good or bad association, and **one has to become intelligent enough to discriminate between good and bad."** -SB 2.10.41p*

Why else would you say such astonishingly foolish things not just once, but repeatedly, and then go on to publish such embarrassing comments on the internet for all the world to see?

[49] Nectar of Devotion, Characteristics of Pure devotional Service, Happiness in Krishna Consciousness

Careless actions like these will haunt you forever and cut you off from ever understanding how to follow Srila Prabhupada's instructions correctly!



Nico Kuyt's Black Magic & Svengali Trance

The subjugation of your intelligence is conspicuously evident each time you blindly repeat what Nico or others have said without taking the time to see if it is factually true. Nico says: *Srila Prabhupada's health history and symptoms fits well with cadmium poisoning,*[50] and you systematically repeat , nearly verbatim, the same thing whenever you have the opportunity but: ***Is it true?***

On September 26, 2024, you agreed to be publicly interviewed for a 1:32:53 minute podcast on Narada's "Hare Krishna Project" Episode 142. About halfway through that discussion you said:

35:50 "**Cadmium poisoning explains everything"**
43:30 "Srila Prabupada's **symptoms are completely consistent with cadmium poisoning!"**
https://www.youtube.com/watch?v=za17YkGc7eo&t=2s

If you really seek to know what happened in November of 1977, and the truth of Prabhupada's pastimes, why would you agree to appear on such a reputedly sensationalist and rhetorically antagonistic podcast but then refuse to participate in a *Truth Summit* and professional-level conference, as proposed by the Vaisnava scholar Garuda?[51] It appears that you knew Narada's target audience would be predominantly ISKCON-Bashers, who would blindly accept whatever you were saying as long as you portrayed the GBC like villainous murders.

When you repeated that the symptoms were *"...completely consistent with cadmium poisoning?"* Narada should have asked you to explain what those symptoms were. If he were a competent interviewer, he would have asked you to explain how the alleged poisons were arbitrarily changed? In , the claim was that Srila Prabhupada's symptoms reflected *arsenic* poisoning![52]: Then, in 2017, you accepted the conclusions that the same symptoms were consistent with cadmium poisoning!

"Srila Prabhupada, as we shall see, clearly displayed the symptoms of arsenic poisoning," -SHPM p 60.

"Srila Prabhupada displayed the symptoms of arsenic poisoning." -SHPM p85

"Srila Prabhupada had many symptoms of arsenic poisoning." -SHPM p 351

Simply put, the symptoms of arsenic and cadmium poisoning are not the in this instance, this type of radical flip-flopping of symptoms and alleged poisons paints a damning picture of intentional ***DECEPTION*** that the P-Con is entirely dependent on! Facts are irrelevant, story drives the narrative, and the end justifies the means, i.e,- *just say whatever is necessary to attract and persuade those predisposed to believe that the leaders in ISKCON are horrible and they poisoned Srila Prabhupada!*

Narada was likely delighted at your disparagement of the GBC, so he would never interrupt you to ask any responsible questions. That appears to be the real reason you agreed to speak

[50] METHODOLOGY "Interpretations On Srila Prabupda's Cadmium Levels", Nico's Website, 2024
https://prabhupadatruthcommission.org/interpretations-on-srila-prabhupadas-cadmium-levels

[51] In the fall of 2024 Garuda Prabhu, (Graham M. Schweig) invited you attend a Truth Summit he would host in Alachua with sumptuous prasadam and neutral moderators he would invite from the university where he teaches. The details of that proposal are further elaborated in later chapters of this "Open Letter to Dhira Govinda"

with him and NOT to Garuda at a Truth Summit.. Narada virtually caters to a niche audience of ISKCON-Bashers, who are lured in when they hear inflammatory and confrontational statements like yours, so he let you go on to please his audience.

5.2 Knee In Stomach[53] / Kiwi Podcast

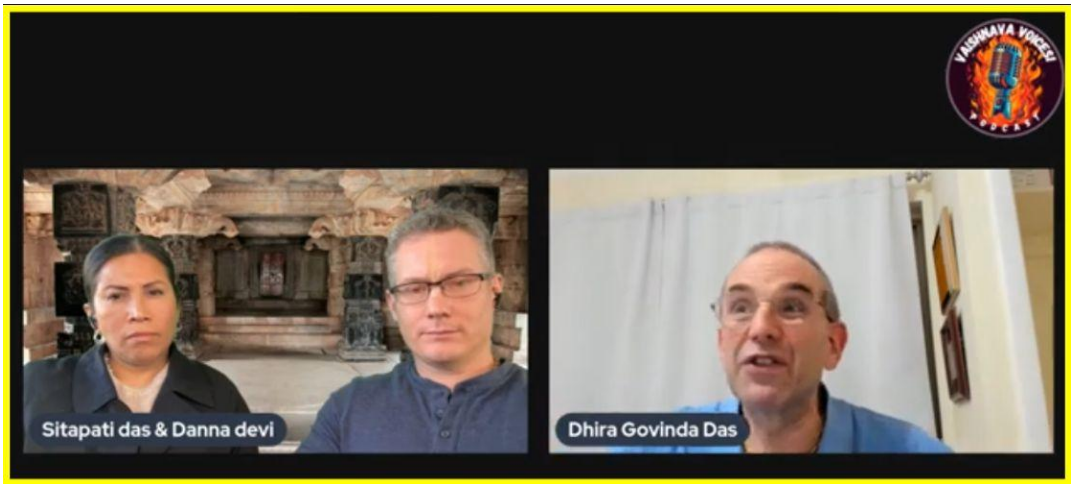

Likewise, instead of boldly attending the *Truth Summit requested* by Garuda, you chose to meet with Sitapati Dasa (Josh Wulf) ,from New Zealand, for a 2 hour and 45- minute interview on his fledging podcast *"Vaishnava Voices."*[54] During this podcast you, once again, make numerous incredulous statements, all of which confirmed your determination to perpetuate misinformation. Unlike Narada's bobbing-head of unchecked concurrence agreement, Sitapati was not as easily persuaded, and he DID challenge you on a few occasions. Towards the end he also read a good question posted by a listener called Christoher Briscoe:

> *2:25:32 Christopher Briscoe Comment: "One question that I heard from Mayesvara dasa is if the evidence is so good (which I think it is), then* ***why has it not gone to a court?*** *Can Dhira Govinda say anything on that?"*

However, instead of holding you accountable for responding to this important question, Sitapati pushed it aside, and, instead, allowed you to continue unchecked:

> *2:25:45 Sitapati Dasa: "Before we answer that question we can go to this.. are there any other evidences?"*
>
> *2:26:27 Dhira Govinda: "Well one area that I want to mention is one area of medical forensics.* ***A team of medical forensic examiners… again top team of medical forensic examiners have determined that cadmium poisoning explains Srila Prabhupadas symptoms, and other explanations don't…"***

While you avoided the listener's question about going "to a court," can you now explain what top-team of forensic examiners have *testified* that cadmium is the best explanation for Srila Prabhupada's symptoms? In which court or under what professional scrutiny have the "examiners" testified? The few doctors you may be referring to that are employed by Truth Labs are NOT specialists in toxicology, and nowhere do they testify that cadmium is the only way to explain for Srila Prabhupada's symptoms. Instead, they chose to pontificate on the physics of cadmium, and how it can affect the hair and body. Truth Labs prevaricates endlessly about how Prabhupada got weaker over time and about the heretofore uncorroborated Neu-

[53] This goes beyond the usual expression: "Insert foot in mouth." You have shoved you're your foot past the shin all the way down to your stomach!

[54] Sitapati "Vaishnava Voices", Podcast #55. (March 25, 2025) https://www.youtube.com/watch?v=1ZZDH4EJDzI

tron Activation Analysis (NAA) reports from Dr. Morris. But all of this type of unsupported speculation and pontification is based on supposition and simply untrue!

The highly respected and qualified toxicologist Dr. Pillay[55] was requested to comment on Srila Prabhpada's symptoms. He immediately pointed out that the most obvious, and undisputed symptom of cadmium poisoning is how it attacks the victim's bones. Srila Prabhpada's bones were not at all found to be affected, so regardless of all the bravado about being poisoned by cadmium, the medical evidence simply does not support this allegation!

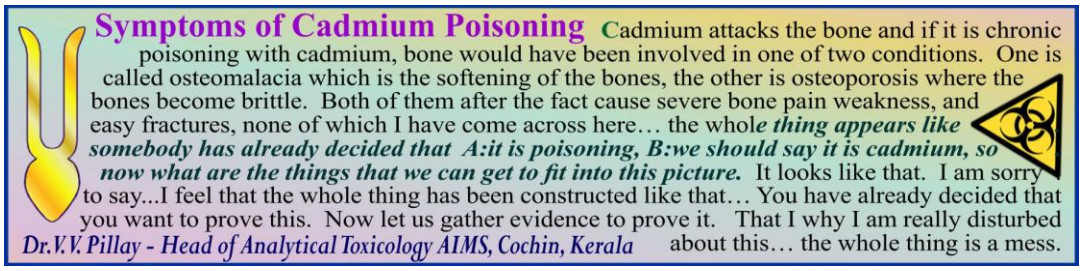

5.2.1 False Photophobia Claims!

Further evidence from your Sitapati interview suggesting a Svengali-like trance has arrested your intelligence. You insisted that photophobia is a symptom of cadmium poisoning!

> *2:26:50 Dhira Govinda: Other explanation may explain some of the symptoms… but* ***they don't explain symptoms like photophobia*** *and things like that so the best explanation for Prabhupadas symptoms … these experts concur,… they have seen thousands of cases and they say cadmium poisoning fits it precisely!*
>
> *2:27:20 Sitapati Dasa: So* ***the Photophobia is the point you have brought up in the symptoms cluster so that's visible.*** *You can see the photo of Prabhupada… and of course he is wearing the sunglasses….*
>
> *2:27:55 Sitapati Dasa: …****he had developed the symptom of photophobia*** *where light entering the eyes was troublesome to him and that is not consistent with the cause of death that may have been listed on the death certificate like from complications as diabetes… but it is consistent with being poisoned with one of these…*
>
> *2:28:11 Dhira Govinda:* ***Correct, yes the cadmium poison explains all the symptoms*** *that diabetes and kidney problems explain, but the other constellation of symptoms, that the other attempted diagnosis don't explain…*

Interestingly, photophobia was originally presented in the 1998 version of the P-Con script as a symptom of *arsenic* poisoning, as well. If true, this logically means both of these elements can cause the eyes to become extremely sensitive to light when they enter into the bloodstream via ingestion. But is that what the experts in the medical industry tell us? Did you ever check to see if this is true before you went on the record to claim that **'…cadmium poison explains all the symptoms'?**

If you had read ***DECEPTION***, "*cover to cover,"* as you reassured me you did, you would have read the five pages titled: Section 3.6 Photophobia Symptoms Intentionally Misleading, & 3.6.1 Insidious Photophobia Deception.–Therein, I fully expose how, in 1998, Nico originally fabricated all of this photophobia story in order to convince anyone who would listen that Srila Prabhupada was poisoned by *arsenic*. And, when that failed to convince enough people, in 2017, he changed his claim from arsenic to cadmium as the poisoning agent, all the while duplicitously keeping the photophobia symptom still in place for both of them! His web of **DECEPTION** read:

[55] https://www.amrita.edu/faculty/dr-pillay-v-v/

"CONCLUSION: ***Photophobia is a symptom of cadmium and arsenic poisoning**, but it is not seen with diabetes or kidney disease."* – KGBG 258

The problem with the Nico's fabrication is that I have been unable to find any reliable medical organization to confirm his convoluted claims! I invite anyone who believes otherwise to please produce one single reference from ANY reputable medical organization that lists photophobia as a symptom of ingesting arsenic or cadmium as has repeatedly claimed by insidious P-Con cheats![56]

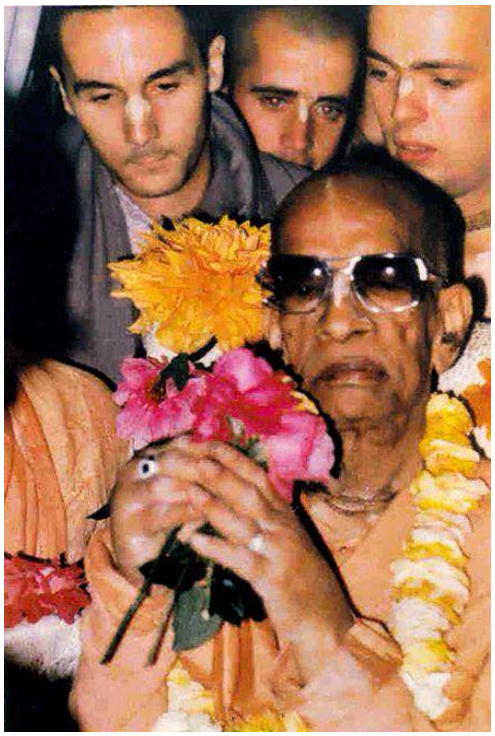

This rare photo of Srila Prabhupada wearing sunglasses is all it took for those who made up the poison conspiracy to add photophobia to their list of symptoms of cadmium poisoning! However this contrived allegation is NOT confirmed by ANY reputable medical authority!

5.2.2 Reliance on Junk, Pseudo-Science

It is clear that this type of **DECEPTION** runs all through the P-Con. Clear examples of the attempts to selectively conjure up evidence are listed in my book ***DECEPTION* "Pseudo-Science"** Chapter 4, "Characteristics of a CON", Section 4.2 "Conjured Pseudo Science Evidence" Here is a small sample of the so-called evidence (Pseudo-Science) the P-Con relies upon to convince simpler minded readers that someone had committed murder!

DREAMS: *"..a former GBC had a dream about Srila Prabhupada's poisoning... When are you going to prove this poisoning?"* -KGBG 450

TANTRIC CURSES: *"It may be quite relevant to note that several of the ISKCON gurus have also been involved with tantric practices and 'yogis.'"* -SHPM 392

ASTROLOGY: *"...astrologers have posited that Srila Prabhupada's horoscope does support his being poisoned by his own servants, .."* -KGBG 695

FMRI BRAIN SCANS: *"(The fMRI Brain) SCAN is used by law enforcement agencies and by polygraphers, corporations, and they do so because it works for them"* -KGBG 657

REVERSE SPEECH ANALYSIS: *"The speech reversals (see Chapter 37-38) reveal arsenic poisoning"* -SHPM 60

VOICE STRESS ANALYSIS: *"It is the expert opinion of this Voice Stress Analyst that there was abnormal stress displayed in several portions (of recorded conversations of Tamal Krishna Goswami)"* -KGBG 667 *"...initial tests done on some of Tamal's statements...proved to be 75-80% deceitful due to high voice stress as was detected by the voice stress detector methodology."* -KGBG 828

Additionally, the P-Con stooped so low as to offer a $50,000 reward[57] to anyone who could produce any evidence that would lead to a conviction of murder! This alone is a tacit admission that there currently ISN'T any evidence sufficient enough to convince a competent lawyer to take the P-Con seriously!

Presenting this kind of imaginative and overly ambitious list as any type of legal evidence for a

[56] The most common form of cadmium poisoning occurs when it is air-bound and it enters the body through the lungs. Needless to say, whenever there are a lot of pollutants in the air, it is also very common that it will affect the eyes, just as smoke does. I am providing this footnote to clarify that the arsenic and cadmium challenge is to find a medical reference that lists photophobia as a symptom that occurs when someone takes it orally by the mouth!

[57] It should also be noted here that this reward is being issued by Nico Kuyt who has a history of dishonorable dealings. If this is a serious offer then who is the escrow agent entrusted with the funds to be released should someone meet the terms of this posted reward?

homicide is arguably laughable, except for the fact that some continue to take it seriously! If anyone fails to see all of this supposition and conjecture as pure poppycock, it is understandable why they would fail to see how the rest of the P-Con evidence is just as forced and absurd!

Dhira Govinda, as a man of integrity, I challenge you to please provide citations that confirm your assertion that: *"Photophobia is a symptom of cadmium and arsenic poisoning."* The alternative to this is to honestly admit you have been a victim of Nico or some compelling Svengali-like trance. A true brahman, would acknowledge this and immediately stop perpetuating such unfounded nonsense!

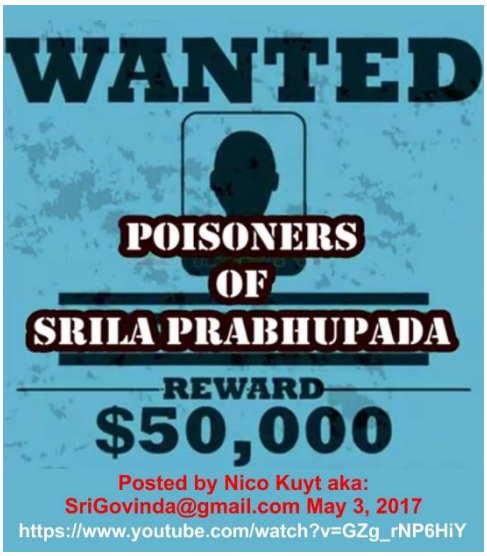

5.2.3 Sitapati Follow up NOTE:

Although it was evident that Sitapati had been deceived by P-Con propaganda, I appreciated that he was not willing to blindly accepting the well-practiced mechanical answers that you gave during his interview. Sitapati was astute enough to notice that the supposed poisoning's timeline of events did not fit with the so-called *whisper evidence*:

1:50:13 Sitapati Dasa: ***I would like to push back on that,…*** I can't hear the claimed statements in the audio myself… the poison is going down, put the poison in the milk, why would they be saying that like in the room while they are talking about the poison?
1:50:57 Dhira Govinda: ***it's NOT making sense to you*** that they would talk about that…?
1:51:03 Sitapati Dasa: Yea, It seems to me the correlation of the time and the topic, would corollate…
1:51:16 Sitapati Dasa: …whereas the idea that there is a criminal conspiracy and they are literally whispering what they are doing it's like if you wanted to ever get busted for doing that you talk about it while people are thinking about it.
1:52:05 Sitapati Dasa: Has there been analysis of other indistinct whispers in conversations in vrindaban in 1977..in the last month? ..outside of those conversations?
1:52:34 Dhira Govinda: (it was evident that you did not know how to respond, so you blustered something about Truth Labs "they analyzed many conversations…not just these 23 minutes," but you failed to mention exactly what those conversations were. Then, in your attempt to gain some credibility again, you cycled through some diversion tactics and deferrals to Naveen Krishna,-but the veneer of your façade had already started to crumble.
1:53:10 ***Sitapati Dasa:*** ***For me the jury is out on this one***… that's where I am standing on that one.[58]

For this reason, I contacted Sitapati proposing that he agree to an interview with me, so that his audience would be made aware of substantiated facts that conflict with the P-Con's accusations, including your inconsistent assertions and excessive hyperbole. I was quite pleased when he responded:

"We'd be happy to have a conversation with you on the podcast." - March 24, 2025

Later Sitapati requested via Facebook:

"If you want to make a claim that there is another interpretation of what Srila Prabhupada said, then ***I would want to examine the substance of that claim.*** *Rather than simply saying: 'Well other people say there is different interpretation. Next!' OK, let's see what that interpretation is."*

My response to that request was to listen very carefully to the March 25, 2025 podcast that he had produced, and I responded to him on April 18, 2025. I informed him that his message inspired me to write the article now published on my website. *"Calling the P-Con Bluff"* (http://jagannatha.com/calling-the-poison-conspiracy-bluff/)

[58] Sitapati "Vaishnava Voices", Podcast #55. (March 25, 2025) https://www.youtube.com/watch?v=1ZZDH4EJDzI

I waited two weeks for Sitapati to respond after that, and then I re-sent a duplicate email on April 24, 2025 requesting that he at least acknowledge receipt of my prior email. I had the impression we would be scheduling a date for the podcast that he said *he would be happy to produce*. To my disappointment, he didn't respond to either of my follow-up emails. Subsequently, I paid a little more attention to what Sitapati posted on Facebook, and it was evident he was far less serious than I had given him credit for, and he wasn't really committed to exposing the P-Con fraud. Disappointed, I recognized that like you, he had comfortably fallen into that contagious Svengali-like P-Con trance and simply intended to stay there.

I close here by saying that I expect better of you, and I hope that I have provided a compelling argument, analysis, and perspective that will turn you away from any further association with this fabricated story and with those who continue to be responsible for this ***DECEPTION.***

///

6 Staged Humility



6.1 Incompatible Behavior

Dhira Govinda, you portray yourself as a humble servant requesting a fair chance to present your concerns about Srila Prabhupada's final pastimes, yet your confrontational behavior contradicts the inflated image you have of yourself. You claimed to have read my book ***DECEPTION*** quite thoroughly:

> *"Again, I have read your Venom of **DECEPTION** cover to cover, including the section entitled 'What Was HDG Communicating?'"* -Dhira Govinda Critique of DECEPTION

However, your 14-page critique of ***DECEPTION*** blatantly refuses to answer the critically specific questions addressed in Chapter 11: "Why So Much P-Con **DECEPTION**?" That chapter includes a sub-section:11.6.2 "Important Questions Deserve Coherent Answers." These sections provide *evidence* proving the impossibility that Srila Prabhupada was poisoned, and they also provide you a chance to respond with verifiable counter-evidence, versus heresy and opinion. This type of evidence would be required if your accusations merited the attention of a courtroom, for which Nico deceitfully boasts he is prepared. [59]

> *"Nevertheless, we proceed cautiously, careful not to make mistaken accusations in a litigious world **without being prepared to defend them in court.**"*[60] -SPHG Chapter168, Paragraph 1

[59] Nico provides a litany of excuses for why he is unable to convince a reputable prosecuting attorney to represent the P-Con's aberrations in the courtroom. Indeed herein he is cited saying the P-Con cannot be taken into a courtroom because: "*Putting too much weight on a mundane court's ruling would risk leaving the real justice that the Movement needs unserved.*" This is Machiavellian hubris at its height!

[60] Another typically delirious, flip-flopping, Nico statement. Here he projects an image of confidence, but he has had 20 years to defend his hallucinations in court and it still hasn't happened yet! A more accurate statement that reflects Nico's real strategy to avoid the courtroom entirely is expressed in his own words: "We are **not after court convictions** ,"-KGBG 774 The P-Con is dependent on hundreds of

Again, this begs the question, if there is legitimate evidence to get the P-Con into a courtroom, then why after 20 years there is still no attempt to file such despicable allegations of murder? Why do you continue to make allegations but avoid the excellent opportunity provided for you to settle your case, by providing judicially relevant answers to the pending questions referenced above? Instead, of correspondence and the provision of legitimate responses to any important questions, you parrot the same absurd, unfounded, and contrived, speculations Nico has foisted again and again with his obsessive and **DECEPTIVE** campaign. When you avoid answering relevant facts related to the P-Con, the implication is that you have no convincing or legitimate answers to offer! This is why the majority of devotees remain averse to the P-Con's claims and your eccentric admonitions: Your refusal to answer the pivotal questions related to the P-Con is evidence of dishonesty and cowardly!

Those personally present when Srila Prabhupada departed are well aware of the poisoning allegations and, with very few exceptions, they remain in agreement that the P-Con is the biggest fraud ever conceived in Vaishnava history. You proudly announce your humility, but if you were really humble you would realize how you have fallen hook-line-&-sinker for the P-Con Ruse and stop promoting it!

Still, with a striking amount of hubris, you produce your grandiloquent press release announcing the premier of your IFSPF-Fib-Site, and you demand :

> *"We ask that the ISKCON GBC Executive Committee acknowledges receipt of this letter and packet before October 2nd, 2024, and responds to this letter before November 1st, 2024.* ***We request that you, the GBC Executive Committee, cooperate with the efforts of the Justice for Srila Prabhupada Foundation*** *towards uncovering and revealing to Srila Prabhupada's followers and the world the facts regarding Srila Prabhupada's disappearance pastime. Please let us know before Nov. 1, 2024, whether you, the members of the GBC Executive Committee, are ready to meet and discuss with our team about the subject of this letter and future course of action related to the contents of this letter."*[61]

You appear to proceed, almost blindly, acquiring and abrogating information as fast as you can, all while complaining no one has taken your P-Con concerns seriously, even to the point of disfiguring the actual details about Srila Prabhupada's disappearance, and suggesting details have been intentionally concealed:

> *"Truth about events surrounding Srila Prabhupada's disappearance have been concealed, and thus we can appreciate the efforts to reveal them, if not exhaustively, at least thoroughly and comprehensively… While there are more details to emerge, Nico's book provides a clear picture of what happened."* – Dhira Govinda, KGBG p22

Actually, details did emerge, after I spent over three years seriously reviewing the P-Con allegations, and subsequently presented my independent research and fact-finding in my book , all of which you callously brushed aside as irrelevant, stating that I am not a career toxicologist. Indeed, but neither are you, Nico r Naveen!. And, whereas, you have clearly not put in three years of independent research as I have, the problem remains that you continue to avoid any form of civil dialogue to objectively study the facts, regardless of who's a toxicologist. The P-Con has evolved by spreading unchecked propaganda, demands, and conjecture wherever it can and then censoring or ignoring any evidence that does not support its campaign. Like most ISKCON-Basher-Fib-Sites, the IFSPF follows that same P-Con repressive style of unilateral communication: *We pontificate… you listen and accept. No questions will*

contrived accusations and presumptions that cannot be defended-in court which explains why this ruse will never show up there!

[61] https://justiceforsrilaprabhupadafoundation.org/wp-content/uploads/2024/09/Vital-New-Information-that-Srila-Prabhupada-was-Assassinated-by-His-Caregivers.pdf

be answered and no opposition will be addressed! [62]

6.1.1 Villainous Avoidance

Furthermore, it should be noted that for nearly five years there has been an open forum where anyone can post whatever they want about the P-Con without it being approved or censored! On February 13, 2021 Bhakti Vikasa Maharaj's disciple created a publicly available website specifically for the purpose of hosting an open and honest poison-conspiracy exchange, where everyone was invited to participate with questions and discussion. The AKINCHANA.NET website has hosted that link since then, even reassuring the reticent responder that they need not even provide their name!

If you are so honestly wanting to be heard, then why has only ONE anonymous individual ever posted anything there? You, Nico, Naveen, and all other P-Con adherents have made no effort to present your case there! The site has offered all of you an excellent chance to announce your concerns and to deal with credible responses in a public setting, so why haven't you taken this opportunity to do that?

Kshatriya code implores you to respond when you are challenged, and, if you do not show up, you automatically lose. Considering that this type of policy is still practiced in sports competitions, and, more pointedly, in courtrooms today, your failure to plead your case in a neutral environment and "…provide a clear picture of what happened…"[63] explains why the P-Con is not taken seriously! In fact, when you have been invited to present your case in a cordial and neutral environment both you and Nico have suddenly become unavailable![64]

If your objective is to find out what occurred prior to Srila Prabhupada's disappearance, then why would you avoid this or any other legitimate opportunity to be heard? There is a monumental difference between the AKINCHANA.NET website and the IFSPF-Fib-Site. The first site welcomes everyone to post whatever they like and does not censor its entries. Alternately, the IFSPF site is a simple petition to like-minded individuals who support the same biased opinions of IFSPF and anyone posting something that does not concur with your OPINION will simply not get past the web censors. In summary for nearly five years, a neutral place has been available to YOU, Dhira Govinda, and it is still there where you and others can post your concerns. Why is it that no one representing the P-Con-Dark-Side has showed up to do that! o Show? You Lose. Strike One!

6.1.2 Invitation to Truth Summit Meeting Refused!

Shortly after your IFSPF-Fib-Site published your grand ultimatum and insisted upon an audience, Garuda Prabhu personally contacted both you and Naveen Krishna to attend a "Truth Summit" meeting that he proposed hosting in February, 2025, at Alachua. His plan was to allocate two full days to a university-like forum in a cordial atmosphere that even included prasadam. He proposed a neutral setting arbitrated by non-devotee professionals trained in mediation to moderate the review of all of the available evidence. The plan was to objectively study, evaluate, and carefully consider the full spectrum of available facts for the purpose of finally putting this quarter-century battle to rest once and for all. He even arranged

---

[62] This unilateral policy continues to be the way you operate as already exposed previously with how you refuse to allow any comments in the IJFSP website if they do not agree with your bias conclusions. (See: 3.1.1) "Justice" or "InJustice"- A Gross Misnomer?

[63] – Dhira Govinda, KGBG p22

[64] Nico Kuyt was invited to participate in a very serious study of his poison facts circa 2000-2001. Attorney Brian David Westrom attempted to serve him legal papers inviting him to show up in court to defend his slanderous claims. Based on how Nico's bloviates so much about all the evidence he has proving Srila Prabhupada was poisoned, one would think he would be quite happy to accept that invitation to appear. Instead, Nico chose to flee to Fiji which was an ideal place for him to hide, because it is beyond the jurisdiction of the US legal system! Evidence of his cowardly escape is further elaborated on in the appendices of DECEPTION

for a professional video staff to document the entire *Truth Summit* and record the proceedings for the public to view at a later date.

It might have been easy to make up numerous excuses for not posting anything on the Akincana forum, but it should be noted that, in this case, Garuda made a very deliberate effort to create an ideal environment for you, in order to honestly review everything about the P-Con that could possibly be arranged---and all at NO COST TO YOU! Acknowledging everyone's busy schedule, Garuda had the foresight to suggest a date three months out so everyone could get it on their calendar with the least disruption. Wow! What a great proposal! This was an ideal opportunity to put everything on the table and fully expose whatever you felt had been suppressed or concealed by the GBC. Garuda made it clear that the event was to provide *you* an opportunity to appeal to the entire Vaishna community, and all you had to do was to settle on a date when you could attend. What more could you or any whistle-blower ask for?

Yet, despite this magnanimous effort, both you and Naveen provided trivial excuses for why you would not attend. You are a Behavioral Therapists and must know that when something is important enough to a person they will show up, even if it is difficult to do so. As a PhD in Psychology, YOU must know this very well; yet, you feigned a series of excuses in order not to attend! ***STRIKE TWO!***

6.2 Not Vital, New or Truthful!



The IFSPF's travesty of false advertising raises serious questions about your acrimonious state of mind and your personal integrity! For instance, your IFSPF site's premier article boasted this sensational headline: "***Vital New Information that Srila Prabhupada was 'Assassinated' by His Caregivers,"*** which is completely false and thoroughly debunked in my book ***DECEPTION***. It appears that the ***New & Vital*** information you were boasting about was the following two documents, introduced in your initial 10-page editorial:

1. A 22 minute, *follow-the-bouncing-ball,"* video analysis of BBT audio recordings.
2. A "Salient Features"[65] affidavit from Truth Labs

You enthusiastically present these two documents to the Vaishnava community as evidence supporting your belief that the GBC conspired to murder Srila Prabhupada. But, what the public does not know is that, in order to get *Truth Labs Forensic Services*[66] to produce these documents to include exactly what Naveen Krishna wanted, it took five years.[67] The P-Con's prevaricating needs and the length of time this took suggests foul play, because Truth Labs boasts on their website that they can meet the fast pace of a courtroom and can prepare

[65] The full title of the repackaged document is: Salient features of the Forensic Evaluation & Interpretation of Neutron Activation Analysis NAA Reports of Dr. Morris on the Hair Samples of Srila Prabhupada, along with Pharmaco-Pathological and Medico-Legal Assessment Report of August 2024 of Truth Lab https://justiceforsrilaprabhupadafoundation.org/wp-content/uploads/2024/09/Salient-features-of-the-Truth-Lab-Final-Report.pdf

[66] Headquartered in Hyderabad India with branches in: Chennai, Delhi, Mumbai, Kolkata, Bangalore and an international office in Dallas, Texas USA. Strikes one as a very impressive organization.

[67] The "Salient" document is dated August 2024, and in the opening sentence it is stated: ~~we are informed:~~ "Mr. Naveen Khurana(Krishna) submitted a requisition letter dated September 1, 2019." This reflects a lapse of five years.

evidence in less than two months.[68] To employ Truth Lab's staff over a five-year period would have been very costly and, in the end, what you received for your efforts falls short, as it is admittedly inadmissible as lawful evidence, otherwise it would have already been taken to court.

Practically speaking, Truth Labs did not contribute anything ***New or Vital*** that would convince any *rational* individual that Srila Prabhupada was poisoned! Naveen simply paid handsomely to have the same-old, contrived pseudo-evidence Nico dreamed up repackaged[69] for the sole purpose of making it all appear more credible!

Hiring Truth Labs to polish up the controversial BBT audio tapes into such a childish format, one that even includes timely captions is so misleading that even a deaf person would follow along with what you want them to hear. Your overreach here borders on desperation! For historians, and those who wish to properly understand this ***DECEPTION,*** a comprehensive breakdown of that audio tape and the subjective interpretation it relies on upon is available in an analysis titled: "22 Minute Audio Tape."[70]

Naveen also undermines Truth Lab's reporting by withholding available counter evidence.[71] It would appear the P-Con's "Experts" either lacked the integrity to ask about other evidence or what the other side of the story was or they simply failed to do any of their own research! The process was pay-as-you-go and they were hired to Prop up the P-Con Fraud just as your popularized it. This may explain why it took Naveen Krishna five years to persuade these technicians to deliver exactly what he contracted them to produce![72]

Likewise, the new information in the Truth Labs ***"Salient Features"*** affidavit is equally misinforming as it fails to even mention how cadmium attacks the bones, and that it is the most widely recognized symptom of cadmium toxicity! Sections g, h, and i of this same report are left completely blank with no explanation, leaving readers questioning the competency of the report! They also make NO other effort to address the any pivotal questions pertaining to the P-Con,[73] but that might not be their fault. Naveen obviously did not hire them for that, and they probably were unaware of the hornets' nest of questions to which they were never exposed![74]



The most damning declaration Truth Labs makes is in their stunning conclusion to the "Salient

[68] Truth Labs boasts: "…the general timeline of a typical forensic investigation ranges from one day to one month, depending on all the procedures necessary." https://www.truthlabs.org/docs/how-long-does-a-typical-forensic-investigation-process-take/

[69] Or some might better understand: "Old Wind in a New Bottle!" Or: "Same Song, Different Tune!"

[70] This is available via the document: "22 Minute Autio Tape" https://jagannatha.com/analysis-of-22-minute-audio-clip/

[71] For Example: Tamal Krishna Goswami testified that his remark was: "The Swelling is going down." A careful study of the timeline also reveals that the other shadow comments do not coincide with when Srila Prabhpada sat up to drink… a few teaspoons of milk! The audible comments recorded on November 8th & 9th have been fully addressed in my book ***DECEPTION*** as well as numerous other places and when objectively studied prove to be just more malicious interpretation propaganda. Truth Labs makes no acknowledgment of ever receiving counter evidence and ~~we~~ were evidently led by their nose ring right where Naveen Krishna wanted them to go!

[72] Besides convincing Truth Labs to produce the paperwork he wanted, it's reasonable to expect that ~~might~~ he would have also taken some time to solicit the donations required pay for this type of *"Special"* evidence!

[73] Mentioned above: ***DECEPTION***, Chapter 11: *"Why So Much P-Con DECEPTION?"* & Sub-Section:11.6.2 *"Important Questions Deserve Coherent Answers."*

[74] It is very reasonable to believe that Truth Labs was never informed about the 20 pages of contending questions they would face if they

Features" affidavit:

> *7.1 The members of the Experts' Committee, have been of the opinion that the cause and manner of death of Srila Prabhupada was the result of a well-planned homicide by using the toxic metallic poisons, mainly cadmium and interspersed death arsenic and antimony, without arousing any suspicion, that caused the resultant signs and symptoms mimicking that of natural chronic illness.* -*Truth Labs Salient Features Affidavit p.7*

This kind of statement was likely the "Gold" Naveen had spent five years mining from Truth Labs. However, the facts and research presented in ***DECEPTION*** make it clear that when Truth Labs contributions are closely scrutinized with intelligence and jurisprudence they have contributed NOTHING reliable or truthful related to resolving the P-Con allegations.

It appears Truth Labs realized the same thing the fraudulent audio forensic Jack Mitchel[75] did ten years earlier when Nico was waving big checks around to purchase fabricated evidence. Naveen was a similar fat cash-cow they milked for five years!

attempted to defend the P-Con in court! SEE: https://jagannatha.com/questions-for-real-brahmins/

[75] Jack Mitchel is fully exposed in ***DECEPTION,*** Chapter 5, "Being Told What to Listen For",Section 3 "The Hird Audio Engineers", Subsection 2. "The Impeccable Jack Mitchell. The dubious nature of his presentation, his credentials, and his fraudulent claim to be a member of the Association of Certified Forensic Examiners are all exposed.

7 Whose Smoking Gun?



Very large mats made of hair are used to absorb massive oil spills and clean up the ocean.

7.1 Buying Truth from "Truth Labs Script Vendors"?

The IFSPF-Fib-Site refers to the affidavits produced on September 16, 2024 as *"Vital and New,"* when, in truth, they are neither! Nonetheless, they are presented with the same pretentious authority used to praise Dr. Morris for his NAA work. The P-Con presents Dr. Morris as an individual with almost superhuman qualities, invulnerable to any mistakes. And, unfortunately, that attitude prevails over any logical discussion regarding Dr. Morris' competency or thoroughness. Queries as to the absolute validity of his work are met with preposterous epithets accusing anyone inquiring about his work as simply being a "GBC AGENT! The excerpts below exemplify a few of the extraordinary attempts to prop up DR. Morris' claims.

"To disparage Dr. Morris' findings (see Ch. 51) is like barking at the Moon "-SPHG1 Chp 5 p36

"It is very unlikely Dr. Morris made an error in his calculations on the cadmium in Srila Prabhupada's hair. He has done thousands of neutron activation analyses on tiny samples for several decades, and this is his unique expertise and in which he is superbly qualified." SPHG1 Chp 31 p142

"Dr. J. Steven Morris, at a high degree of professional scientific competence, followed rigorous procedure in his analysis and presentation of the results of Srila Prabhupada's hair samples" -SPHG1 Chp 51, p256

Quotes like these imply that Dr. Morris's reputation must be maintained at an almost demigod-like status for the P-Con ruse to even survive, largely because the P-Con clings to his research as irrefutable evidence of intentional cadmium poisoning,. which it is not.

"The cadmium hair tests in 2002 and 2005 with Dr. Morris at the Missouri University Research Reactor have now proven as a scientific fact that Srila Prabhupada was poisoned with cadmium, at about 250 times above average normal levels. " -SPHG2 Chpt 115. P54



Curiously, Nico also insisted that Dr. Morris only interface with him. He demanded tight control over the entire exchange, i.e., what samples would get tested, who Dr. Morris would get his instructions from and how he was forbidden to interface with anyone else. Consequently, Dr. Morris's hair analysis *has never been confirmed* by any other professionally reliable source. The three samples he did test (*Samples A, D, Q-2*), which were alleged to have deadly levels of cadmium, were seemingly lost or intentionally destroyed! These suspicious circumstances and the lost chain-of-custody of these samples made it impossible to conduct any other tests for verification or follow-up. [76]

Clearly, Dr. Morris is a professional scientist, and, although he had never completed similar hair testing prior to the test of Srila Prabhupada's hair, he proceeded to look for results typical of a nuclear physicist with an NAA reactor. He was discerning enough to recognize that Nico's agenda required evidence of poisoning to support his claim of murder, Dr. Morris protected himself from Nico's ruse with the following *disclaimers* regarding the testing results:

7.2 The Omitted Disclaimers from Dr. Morris

Dr. Morris issued the following disclaimers in regards to the results of his NAA report:

A.—He explained each element, e.g., cadmium, arsenic, required a different setting for optimum measurement.
B. He notes the NAA reactor was set to detect arsenic, not cadmium. [77]
C. He notes the testing parameters used for cadmium are not as favorable as they are for arsenic
D. He points out the hair samples provided are exceptionally small
E. He stresses: "…with cadmium we cannot detect a normal level in these small samples"
F. He admits he actually stumbled upon the cadmium readings
G. He admits he was *"...refining his testing techniques"*
H. He acknowledges a large parameter of uncertainty inherent upon the results of the NAA testing, because of the extraordinarily small sample mass (0.00012 grams)
I. -He admits he increased the neutron activation to more radiation than "normal"
J. He also reports the vials provided, containing the hair samples, had their own intrinsic-presence of cadmium
k. He also specifically said: "DO NOT RULE out the possibility of EXTERNAL CONTAMINATION

It should also be pointed out:

A. Dr. Morris absolutely should have been consulted prior to you or Nico jumping to the conclusion that his reports "Prove" intentional murder!
B. This was actually the first time MURR equipment was used to analyze hair.

[76] This evidence *disappearing* is particularly suspect as a feature of NAA testing is that it does not destroy samples being tested. This NAA feature is confirmed. on Wikipedia and elsewhere: "A particular advantage of this technique is that it does not destroy the sample," https://en.wikipedia.org/wiki/Neutron_activation_analysis

[77] It has been established that Dr. Morris set his NAA calibrations to look for arsenic. So any findings of cadmium can not be accepted as reliable because they would require different setting as per Dr. Morris's own testimony!

C. The samples Dr. Morris received were 1/80th the normally required size for such testing.
D. The NAA process is lauded for analyzing samples without destroying them.
E. After the report was issued, Nico reported that the samples were destroyed!
F. NO explanation has been provided for why the samples were destroyed or lost!
G. Dr. Morris was effectively under a gag order to communicate exclusively with Nico and no one else. Therein, a significant problem arises, as Nico's published record of previously lying under oath in Superior Court makes ~~even~~ his public testimony dubious, at best.~~,~~ Nico's subsequent malevolent publications may be seen in this light and suggest he is misrepresenting Dr. Morris' hair study and analysis.
H. Other than Nico's interpretations, there have been no double-blind tests or any other tests to confirm the P-Con test results, which would be characteristic of most scientific study and analysis.
I. No cross-examination or other hair analysis experts were consulted to confirm the methodology and findings of Dr. Morris. Again, because the samples were either lost or destroyed.
J. At the time of Bhaktivedanta Swami's passing, in 1977, there was no record of cadmium being used as a poison by anyone to commit murder. Thus, its carefully precise administration by devotees would be inconceivable.
K. In 1977, cadmium was not even classified as a poison yet by any of the world's regulatory agencies.
L. How could a resident devotee know how to mix, evaluate, & administer cadmium poison with clockwork accuracy, when the world's scientists had yet to declare their knowledge of such information
M. Further critical examination confirms that it would be physiologically impossible to ingest the amounts of cadmium alleged without visible sickness and immediate damage.



The P-Con team not only does not disclose any of Dr. Morris' disclaimers or these additional points; however, they do choose to stress:

Dr. Morris MURR Labs DISCLAIMER...

"External contamination cannot be completely ruled out without a detailed history of the sample; but one can search for possible sources of external contamination. In the instant case: I now have checked the containers the samples have been stored in and ***find no evidence of significant contamination sources*** *for arsenic, cadmium, antimony, or mercury.*

Kill Guru Become Guru (Book One) Page 204

Dr. Morris's strict observations in his disclaimer equivocate upon the alleged high cadmium readings, admitting that external contamination must still be considered. So, instead of seriously listening to their experts warnings, the P-Con makes an attempt to negate their own expert's carefully crafted disclaimers with several pages dedicated to convince readers to accept the simplest and most lurid conclusions:

"Concern about misleading results due to external contamination, in no way invalidates the science of hair analysis." -SPHG1 Chpt 46. p218

And, while it may true that external contamination does not invalidate the science of hair analysis on the whole, it does have particular relevance in this case!

Hair analysis and toxicology confirms that hair absorbs what is in the environment almost like a dry sponge absorbs water. [78]

[78] *Hair Matters's Amazing Idea of Using Waste Hair To Clean Oil Spills* It is unrealistic to claim that hair is not extremely susceptible to external contamination. https://www.evtomato.com/quickthought/hairmatters

That is why hair is sometimes used in bioremediation and water and soil projects, because it can absorb heavy metals, like those found in dangerous oil spills.[79] Armed with the knowledge that hair is strategically used specifically for the purpose of absorbing external environmental contaminants, it is negligent for the P-Con to insist that the dubitable hair samples could not have absorbed detectable amounts of cadmium, either from the sample containers, chain-of-custody contamination, collection tools, the misinterpretation off NAA results or even air-born cadmium. Atmospheric cadmium is a common pollutant particularly in countries where incense is burned for ceremonial purposes. When studied, incense smoke has been found to be correlated to respiratory ailments because it includes several heavy metal pollutants including cadmium![80]

7.2.1 Cross Examination of Dr. Morris's NAA Results

To date, the only review of Dr. Morris' work is the narrative I present in ***DECEPTION***. There has been little transparency to Morris' reports, no peer review, and no "double testing," as insisted upon by Dr. Pillay Head Toxicologist, Kerala, India (see below). Of course, while all of this is elementary to medical claims and criminal discovery you jump to crucify Tamal Krishna Goswami at the *first* opportunity, betraying both scientific sensibilities and common decency!

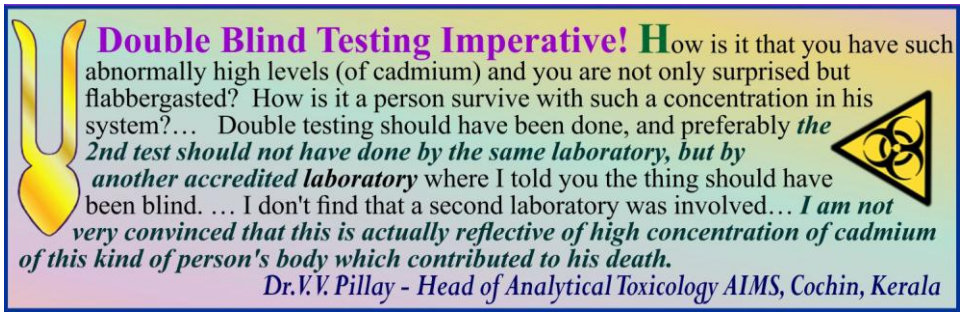

This illogical and insensitive condemnation is hardly the behavior of an honest man. Conversely, it appears to be negligent, vindictive, criminal, personally motivated and slanderous! However, these characteristics do explain why the disclaimers from Dr. Morris have been intentionally withheld.[81]

Nico's tampering made it impossible to conduct a second testing of the hair that alleged preposterously excessive values of contamination. Is it possible the samples which characteristically remain intact under NAA analysis were conveniently destroyed? Again, only Nico knows.

---

[79] **Matter of Trust** makes environmental clean-up mats out of human hair, which acts like an environmental sponge capable of absorbing more than five times its weight in pollutants. https://matteroftrust.org/contact-us
Also: https://fortunescrown.com/human-hair-mats-that-soak-up-oil-spills-a-solution-to-keep-waterways-free-from-pollution/

[80] Following the respiratory ailments[38,42], this study: (a) conducted a survey on the marketed incense apportioned in the six Kuwait Governorate areas, (b) analyzed selected trace metals of importance such as chromium (Cr), nickel (Ni), lead (Pb), Arsenic (As), Vanadium (V), and cadmium (Cd) in the perfumed and non-perfumed, smoldered and non-smoldered incense, (c) surveyed using a questionnaire to assess the pollution impact and contributing factors of the frequently used incense by the indoor residents and, (d) deduced the possible alleviating measures to respiratory ailments. -National Library of Medicine, Introduction: https://pmc.ncbi.nlm.nih.gov/articles/PMC8140077/

[81] Because Nico dominated the interface with Dr. Morris, it is reasonable to presume the good doctor perceived what Nico's agenda was and how unstable it was. . Bring well educated, Morris was likely wise enough to understand he could be dealing with an unpredictably narcissistic personality, so he was very careful not to provoke him. To protect himself and the reputation of MURR labs, he released all these disclosures along the way. Honest research includes the responsibility to heed the cautions Dr. Morris provides, but, instead you, Nico, and Naveen have done all you can to keep- all these disclaimers hidden from the public. Why have you done that?

*"Besides its high sensitivity, NAA's **potential for nondestructive measurement** provides the further advantage that the samples which are measured can be preserved **for production in court or for further tests**.[82]"*

The very same type of suspicious and calculating behavior is evident in your veiled evasions of Sitapati's more assertive questions. Your robotically and repetitive responses to Sitapati's questions, insisting that Truth Labs was sophisticated and professional, was a clever way to avoid answering the more significant and relevant questions. You just robotically repeated how Truth Labs was sophisticated and professional, thus avoiding any thorough answers.

Example of your sophistry are evident in your assertions::

*!:48:17 ...there is **audio forensics voice print analysis**...the whispers...*

*1:49:39 (this audio technology) **is as sophisticated as it gets**...*

*1:52:23(stalling)umm.. **I know that Truth labs analyzed many conversations**...not just from that time period, not just these 23 minutes... umm, you know, **so it's how much I know Truth Labs spend hundreds and hundreds of hours on this..***

*1:52:54 you asked me.. so here is what it is... **here is the forensic evidence***

*2:08:25 **Toxicologists have analyzed hair samples**[83] and concluded on average 250 times cadmium above normal. **Top forensic toxicologists.. concur that the only reasonable explanation is deliberate homicidal poisoning.**[84]*

*2:12:07 so again, **world class forensic laboratories** I'm going to say like **forensic professionals,** I mean like when these for example **when the top courts want an expert witnesses they will call these professionals***

*2:13:40 and so, At some point **these top forensic scientists they decided,** they didn't think to test for cadmium at first, then they thought lets now test for cadmium. .. and wow... that's what happened...*

What you fail to disclose is the apparent Machiavellian tactics Naveen Krisna must have employed just to get Truth Labs' to provide the so-called sophisticated, expert, and irreproachable documents! These and other similar details being omitted distinguishes the difference between a person of integrity, and those willing to do whatever they must, to get whatever they want, especially when they cannot obtain what they want honestly.

The Truth Labs *"Salient Features"* document you praise so highly is categorically disingenuous, especially when one considers the apparent ghostwriter when the content is studied carefully for repeated phrases. The Truth Labs document does represent a smoking gun, but not for proving the P-Con's accusations. What it proves is that Naveen gave Truth Labs material written by Nico and then hired their "experts" to rubber-stamp the propaganda he gave them with their Truth Labs logo!

As proof of this dishonesty, I provide a detailed line-by-line comparative study where this ghostwriting or plagiarism is patently obvious. This alone fully exposes the Un-Truthful aspects of your forensic "experts," and the deviousness of Naveen Krishna, and how cunningly manipulative and dishonest you and all of the P-Con shysters have become, as well![85]

ILLUSTRATION ON NEXT PAGE…

[82] -Dennis S. Karjala, "Comment, the Evidentiary Uses of Neutron Activation Analysis", California Law review 59, http://papers.ssrn.com/sol3/papers.cfm?abstract_id=1438160 997,

[83] Dr. Morris is NOT a Toxicologist, he is a physicist! He warned NOT to eliminate possibility of External Contamination!

[84] Which top forensic toxicologists are you referring to & where is their affidavit or when did they testify?

[85] T-Labs Nico 8 Clauses.pdf & T-Labs One Big Clause.pdf

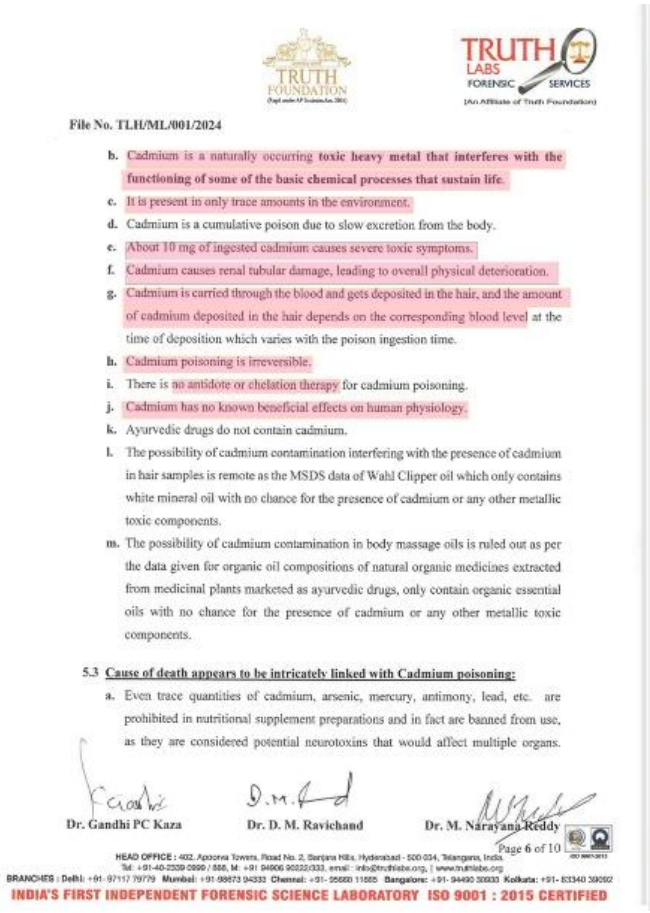

TRUTH FOUNDATION

TRUTH LABS FORENSIC SERVICES
(An Affiliate of Truth Foundation)

File No. TLH/ML/001/2024

b. Cadmium is a naturally occurring **toxic heavy metal that interferes with the functioning of some of the basic chemical processes that sustain life.**
c. It is present in only trace amounts in the environment.
d. Cadmium is a cumulative poison due to slow excretion from the body.
e. About 10 mg of ingested cadmium causes severe toxic symptoms.
f. Cadmium causes renal tubular damage, leading to overall physical deterioration.
g. Cadmium is carried through the blood and gets deposited in the hair, and the amount of cadmium deposited in the hair depends on the corresponding blood level at the time of deposition which varies with the poison ingestion time.
h. Cadmium poisoning is irreversible.
i. There is no antidote or chelation therapy for cadmium poisoning.
j. Cadmium has no known beneficial effects on human physiology.
k. Ayurvedic drugs do not contain cadmium.
l. The possibility of cadmium contamination interfering with the presence of cadmium in hair samples is remote as the MSDS data of Wahl Clipper oil which only contains white mineral oil with no chance for the presence of cadmium or any other metallic toxic components.
m. The possibility of cadmium contamination in body massage oils is ruled out as per the data given for organic oil compositions of natural organic medicines extracted from medicinal plants marketed as ayurvedic drugs, only contain organic essential oils with no chance for the presence of cadmium or any other metallic toxic components.

5.3 **Cause of death appears to be intricately linked with Cadmium poisoning:**

a. Even trace quantities of cadmium, arsenic, mercury, antimony, lead, etc. are prohibited in nutritional supplement preparations and in fact are banned from use, as they are considered potential neurotoxins that would affect multiple organs.

Dr. Gandhi PC Kaza Dr. D. M. Ravichand Dr. M. Narayana Reddy

Page 6 of 10

HEAD OFFICE : 402, Apoorva Towers, Road No. 2, Banjara Hills, Hyderabad - 500 034, Telangana, India.
Tel: +91-40-2339 0990 / 888, M: +91 94906 90222/333, email: info@truthlabs.org, | www.truthlabs.org
BRANCHES : Delhi: +91- 97117 79779 Mumbai: +91 98673 94333 Chennai: +91- 95660 11665 Bangalore: +91- 94490 30933 Kolkata: +91- 83340 39092

INDIA'S FIRST INDEPENDENT FORENSIC SCIENCE LABORATORY ISO 9001 : 2015 CERTIFIED

reached. Further to this, we note that poisoning by arsenic, since it is quickly excreted, requires regular doses, whereas poisoning by cadmium, being cumulative and with a half-life of 17-30 years, can become fatal quickly. **(2)** Cadmium is so poisonous that even 10 mg ingested has caused severe toxic symptoms. (Rumack BH: Poisindex Information System) A lethal dose is about 0.5 grain or 30-40 mg cadmium, less than the 300 mg arsenic required, and is the weight of a small postage stamp. This translates to 0.035 grams or 0.001235 ounce. Cadmium is a general metabolic poison and competes (replaces) with zinc, disrupting essential biological processes. Ingested cadmium is primarily deposited in the kidneys and liver, with a very limited amount being carried by the blood and excreted through the urine. Since the amount of cadmium deposited in hair depends on the blood level of cadmium, hair cadmium is like the tip of the iceberg as to the actual total body burden. **(4)** A 2000 study in Belgium by MK Viaene et al stated that "animal studies have shown that cadmium is a potent neurotoxicant." Its cumulative toxic effect simply depends on the amounts ingested. **(5)** The target organ for cadmium toxicity via oral exposure is the kidney. Cadmium causes irreversible renal tubular damage, which progresses into complete Fanconi syndrome with decreased tubular reabsorption of proteins, glucose, amino acids, calcium, phosphorus, with decreased ability to acidify, concentate the urine. **(6)** Renal tubular dysfunction and proteinuria (in kidneys) results in overall physical deterioration. Rather than assimilate nutrients, minerals and protein, the kidneys allow them to pass out with urine, with whatever stores are already in reserve. Leaching due to sufficient cadmium poisoning (protein, sugar spilled in the urine) denies the victim any sustenance and slow death follows with the appearance of malnutrition, starvation, indigestion, diarrhea, vomiting, stomach pain, etc. ***(This was exactly Srila Prabhupada's condition...see medical history)***

(7) Cadmium poisoning is irreversible; there is only mediocre chelation therapy and no antidote. Cadmium has no known beneficial effect on the human physiology. **(9)** Daily excretion of cadmium is about 0.01% of the total body burden; cadmium has a half-life in the body of 17-30+ years (how long to excrete half of what is in the body). Cadmium's half-life in the blood is 3-4 months, which is deposited in the hair as it grows. (From ncbi.nlm.nih.gov/pmc/articles/PMC5596182) **(10)** Normal cadmium concentrations in the adult kidney cortex is about 50 ppm and when it reaches 200 ppm a critical threshold is reached wherein the body no longer can manage it, and disease then develops, including serious kidney dysfunction and failure. ***(Srila Prabhupada's condition, exactly)*** **(11)** Cumulative effects of cadmium continue after exposure ends; disease then tends to be progressive. Once sufficient cadmium is chronically ingested, death will follow from disease progression. **(12)** Long-term chronic cadmium poisoning results in various bone diseases, and prostate and lung cancer are also suspected. The liver and cardio-vasculatory system are also adversely affected by cadmium. **(13)** Cadmium intake is distributed widely in the body but accumulates mostly in the liver and kidneys. It binds to protein and non-protein sulfhydryl groups and various macro-molecules such as metallothionen, effecting especially the liver and kidneys. **(14)** Because the toxic effects of cadmium are a function of a critical concentration being attained in the kidneys, similar effects will occur following long-term poisoning at low levels and short-term poisoning at high levels. Kidney and liver toxicity can occur with toxic cadmium levels accumulated even by sub-chronic exposure. ***(which is why it was not recognized by so many "short-term" doctors)*** **(15)** Breathing difficulties and emphysema develop in longer exposures, as much as 10 years later at low-level chronic levels. ***(In the months before Srila Prabhupada's departure, some doctors were focused on his lungs, and this is consistent with cadmium poisoning symptoms.)*** **(16)** The IARC regards cadmium as cancer-causing due to chromosomal aberrations in the blood lymphocytes and lesions in the central nervous system, liver, and kidneys, and causes eosinophilia, a blood disorder. **(17)** Cadmium is one of the most dangerous environmental nephrotoxic agents, causes loss of hearing/eyesight, kidney stones and decreased density/weakness in bones, and alters calcium metabolism. Arsenic, lead, mercury, cadmium, and antimony are naturally occurring toxic heavy metals which interfere with the function of the basic chemical processes that sustain life. It is present only in trace amounts in the environment.

Srila Prabhupada Hidden Glories (Nicos 1st Book with no page numbers! Why?)
Ninth Expert Opinion:Scientific Studies / Pathology & Toxicity

7.2.2 Unkept Promise or Just More *DECEPTION*?

You may have made the following pledge, but your credibility has collapsed just like Nico's, and for some of the same reasons. You claim:

> *"I will work to ensure that a fair and professional investigation is conducted."* -KGBG p108

In fact, neither you, Naveen, or Nico have been either fair or professional regarding any aspect of the so- called P-Con investigation, as this recent P-Con canard details:

> *"Why don't they (the GBC) do one or two honest scientific tests instead of so much denying? Let the evidence speak for itself? But they fear the truth too much. The real scandal of the poisoning is highlighted further by ISKCON's determined suppression of the hard evidence."* -SPHG2 Chpt 115. P54

ISKCON, the GBC, myself, and others are quite convinced that there is absolutely no evidence that you, Naveen Krishna or Nico would accept as proof Srila Prabhupada was NOT poisoned. I have cited academic research, presented court worthy evidence, given numerous examples of intentional DECEPTION, and itemized 20-pages of important questions about the P-Con, all of which you have ignored dismissed or fail to understand.

This type of evidence is adequate to convince an unbiased audience that Srila Prabhupada was not poisoned, yet you and you bodacious "NO-Truth Team" continue with your vicious campaign. For the record I request that you please tell the reading audience what it is we need to present that will convince you and your P-Con colleagues that this terrible rumor is unfounded?

Your response to any of our inquiries has always been nasty and filled with accusatory comments such as this derogatory epithet:"(The book DECEPTION is…) filled with off-the-wall lies, distortions, and crooked deception ad nauseum… false narratives, fake facts… & destroying evidence". -SPHG1 Chpt 43. P203 What lies, distortions and fake facts are they referring to here?

Your refusal last January to attend the "Truth Summit" that Garuda went through great difficulty to arrange in your hometown, Alachua, also confirms that it is you who fears such evidence and are intent on suppressing any oppositional hard evidence.

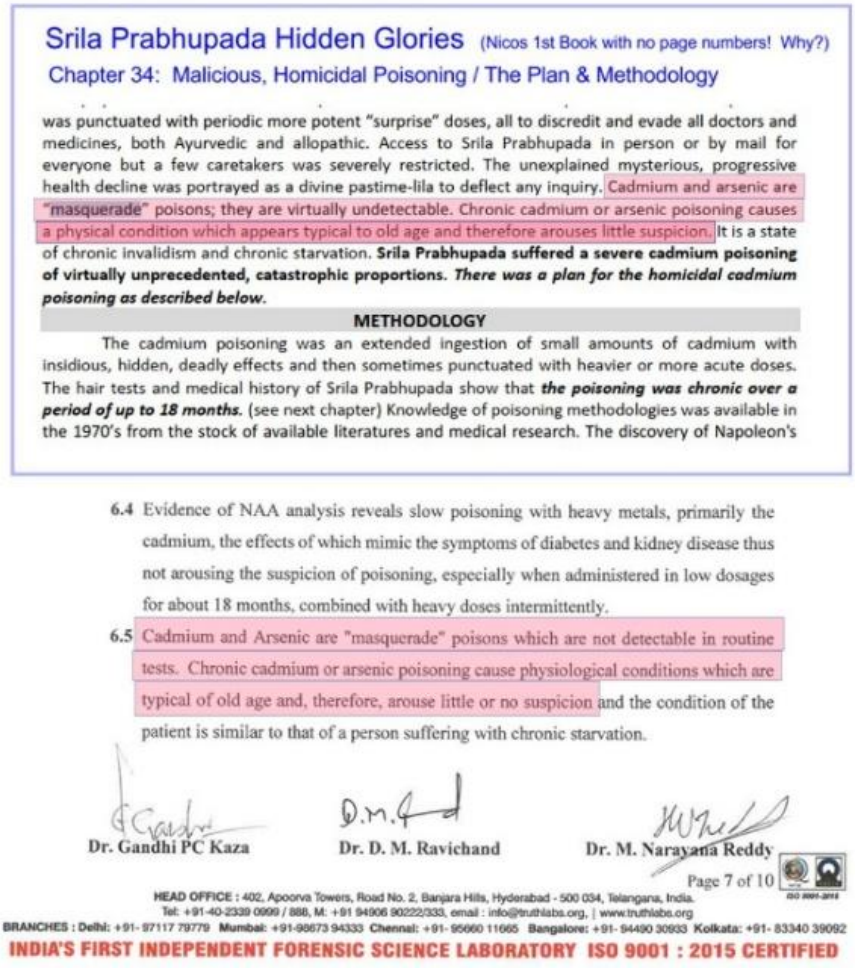

Srila Prabhupada Hidden Glories (Nicos 1st Book with no page numbers! Why?)

Chapter 34: Malicious, Homicidal Poisoning / The Plan & Methodology

was punctuated with periodic more potent "surprise" doses, all to discredit and evade all doctors and medicines, both Ayurvedic and allopathic. Access to Srila Prabhupada in person or by mail for everyone but a few caretakers was severely restricted. The unexplained mysterious, progressive health decline was portrayed as a divine pastime-lila to deflect any inquiry. Cadmium and arsenic are "masquerade" poisons; they are virtually undetectable. Chronic cadmium or arsenic poisoning causes a physical condition which appears typical to old age and therefore arouses little suspicion. It is a state of chronic invalidism and chronic starvation. **Srila Prabhupada suffered a severe cadmium poisoning of virtually unprecedented, catastrophic proportions. *There was a plan for the homicidal cadmium poisoning as described below.***

METHODOLOGY

The cadmium poisoning was an extended ingestion of small amounts of cadmium with insidious, hidden, deadly effects and then sometimes punctuated with heavier or more acute doses. The hair tests and medical history of Srila Prabhupada show that ***the poisoning was chronic over a period of up to 18 months.*** (see next chapter) Knowledge of poisoning methodologies was available in the 1970's from the stock of available literatures and medical research. The discovery of Napoleon's

6.4 Evidence of NAA analysis reveals slow poisoning with heavy metals, primarily the cadmium, the effects of which mimic the symptoms of diabetes and kidney disease thus not arousing the suspicion of poisoning, especially when administered in low dosages for about 18 months, combined with heavy doses intermittently.

6.5 Cadmium and Arsenic are "masquerade" poisons which are not detectable in routine tests. Chronic cadmium or arsenic poisoning cause physiological conditions which are typical of old age and, therefore, arouse little or no suspicion and the condition of the patient is similar to that of a person suffering with chronic starvation.

Dr. Gandhi PC Kaza Dr. D. M. Ravichand Dr. M. Narayana Reddy

Page 7 of 10

HEAD OFFICE : 402, Apoorva Towers, Road No. 2, Banjara Hills, Hyderabad - 500 034, Telangana, India.
Tel: +91-40-2339 0999 / 888, M: +91 94906 90222/333, email : info@truthlabs.org, | www.truthlabs.org
BRANCHES : Delhi: +91- 97117 79779 Mumbai: +91-98673 94333 Chennai: +91- 95660 11665 Bangalore: +91- 94490 30933 Kolkata: +91- 83340 39092
INDIA'S FIRST INDEPENDENT FORENSIC SCIENCE LABORATORY ISO 9001 : 2015 CERTIFIED

No matter how detestable you consider ISKCON or its members to be, that is no excuse for the uncharacteristic lack of integrity you have engaged in to prop up this stupid rumor. Your inability to handle your grievances reflects an immaturity that disgraces your stature. Consider the grievances the Dalai Lama has to contend with China. The Chinese have polluted Tibet, destroyed its native temples, razed its cities, murdered hundreds of thousands of his disciples, and chased him out of his home in 1959. Yet, when asked how he endures such travesties he responded:

> **268** *The road to happiness is rigged with land mines.* ***These are destructive emotions that cause pain and suffering*** *and can be triggered at any time by people whose minds are not trained to* ***apply antidotes to overpower the negative with the positive.***
>
> **135** *If the mind is dominated by hatred, the best part of the brain, which is used to judge right and wrong,* ***does not function properly.*** https://travishellstrom.com/dalailama

Dhira Govinda, your discipline is not limited to building your own independent Satvatove vocation. It should include looking at how your hatred and pride has implicated you in so many dishonest and disgraceful habits and practicing what you preach! Your live has morphed from glorifying Krishna's Devotees, to wagering war against them. Would Srila Prabhupada be pleased with how you insult his disciples and accuse them of murder based on hearsay and nothing more than just twisted emotions? Instead of destroying Prahbhupada's dream, it would be more auspicious for you find those who you can work with cooperatively to develop and help promote ISKCON, which he considered to his body

You have so much more potential to share than these twisted distortions of reality. Why lower

yourself into a world where rationally-crippled audiences define who *you* are. Krsna has given you badly needed and valuable talents, but you run the risk of losing everything if you continue to blaspheme Vaishnavas!



Regardless of how terrible you may feel ISKCON is, it does not come close to how badly China abused the Dalia Lama and his people! Yet by comparison, he is much more compassionate diplomatic and mature then the example you have set for all those who look up to you for leadership qualities.

*"Some people assume that it is not an offence to criticize a sādhu who has engaged in an objectionable activity, because one is only stating facts. But Śrīla Śrīdhara Svāmīpāda has written in his commentary on the 208 Third Shower of Nectar – Text 2a Śrīmad-Bhāgavatam, "nindanaṁ doṣa-kīrtanam – **whether the criticism is based on fact or not, the vocalization of a saintly person's faults is nonetheless counted as nindā (blasphemy).**"* -Narrotam Dasa Thakura, Madhurya-Kadambani, Third Wave, p. 208.

Get your Mad Elephant under control and redeem yourself from following the tsunami of insults you have published on the IFSPF-Fib-Site with a long overdue, genuine mea-culpa. There is no shame in admitting that you have been deceived by Nico. That would be the most honorable thing you could do at this juncture, and it would likely break the Svengali-like Trance he has on your astute brain and devotional heart.

For 25 years Nico has *incorrectly* claimed that Srila Prabhupada actually said he was poisoned, not just once, but three times:

"Our records show that Srila Prabhupada said something else, namely "Someone has poisoned me," three times," -KGBG 281

Has your bitterness blindly moved you to repeat Nico's rancorous propaganda without ever checking to see if it is true? When I began to study the P-Con poison allegations, I had no idea how psychologically fraught Nico was, but I gave him the benefit of the doubt and trusted him when he wrote:

*"**I am open to being corrected and chastised by anyone.** I have tried not to be prejudicial in this presentation of evidence, and I ask for pardon if that has not been accomplished."* -SHPM 292

However, I immediately discovered that his disingenuous posturing was simply a surreptitious attempt to gain temporary credibility. There was evidence everywhere that he would misrepresent whatever he needed to support his vainglorious P-Con-Script. I soon realized the need to verify each and every claim he made, because, on many occasions, his claims were either taken out of context, plainly incorrect or completely fabricated! The ***DECEPTION*** was so ubiquitous it became obvious that would be the best title for my book! The name emerged as I uncovered countless examples of intentional DISHONESTY over and over again, each being used in an attempt to prove an impossible crime that never could have happened!

///

8 Brain Dead Poison Advocates?

8.1 Snowflake Challenge

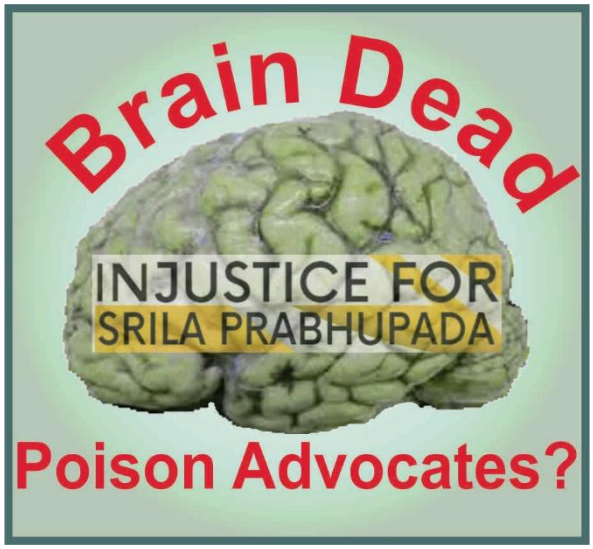

Brain Dead may be a strong term, but consider how often Srila Prabhupada would use strong words, when appropriate, to warn us of dangerous conditions. For example, he dismissed those who distort the words of Lord Krishna to promote atheistic philosophies as "Rascals, Cheaters" and even "Dogs!"

The P-Con's serious deficiency in discernment and the inability to answer the simplest of questions illustrates a cognitive handicap similar to the colloquial term Brain Dead. This chapter illustrates just how cognitively handicapped some of the P-Con advocates are.

Consider the plight of a person who spends a long time extensively discussing with a "Vehicle Expert" who requests that he provide recommendations for a truck that can carry heavy loads. After explaining his needs in details, the expert promises to deliver a list with several options. But when the list is given it only includes sports cars! That's the type of Brain dead we are dealing with when we ask for examples of intentional cadmium poisoning prior to November 14,1977, and every example given occurred after that date!

8.1.1 Speculating is NOT Evidence!

The P-Con alleges that Prabhupada's poisoning began when Tamal Krishna Goswami (TKG) began his dastardly plot during the Summer of 1976.

> *"Srila Prabhupada's first dramatic health attack and serious health decline was July 20, 1976 as he was leaving Tamal in New York,... This was his condition in between the sub-acute episodes described above. As Dr. Hudson opined:* ***"the exposures to the material must have been small and over a period of months."*** -Srila Prabhupada Hidden Glories (SPHG1) p.143

However, when asked how Tamal Krishna Goswami acquired cadmium and the chemistry knowledge to administer it so expertly,… all the P-Con produces are wild theories, speculative scenarios, and the absence of substantiated fact. Such speculative theories have no value in a serious study of what ACTUALLY happened. Sticking to verifiable and factual detail versus speculation is apparently beyond the ability of the P-Con and those, such as yourself, who keep blindly promoting the poison conspiracy based on nothing more than fantasy and inuendo over and over again!

8.2 The Challenge

The challenge to the cadmium assertion begins with the research revealing that no one had ever used cadmium to intentionally poison someone prior to 1976! That raises the important question: ***How would it have even been possible for Tamal Krishna Goswami to have known the exact cadmium prescription necessary for slow poisoning and how to deliver the same with perfect clockwork accuracy in order to achieve the deadly results described, especially considering the scrutiny he was always under?***

This is a simple question, but P-Con adherents appear either brain-dead or feign the inability understanding it! How could Tamal Krishna Goswami know what he was doing in 1977, when the medical industry reports, thirty-six years later, that they were still very uncertain about the way cadmium affected the body?

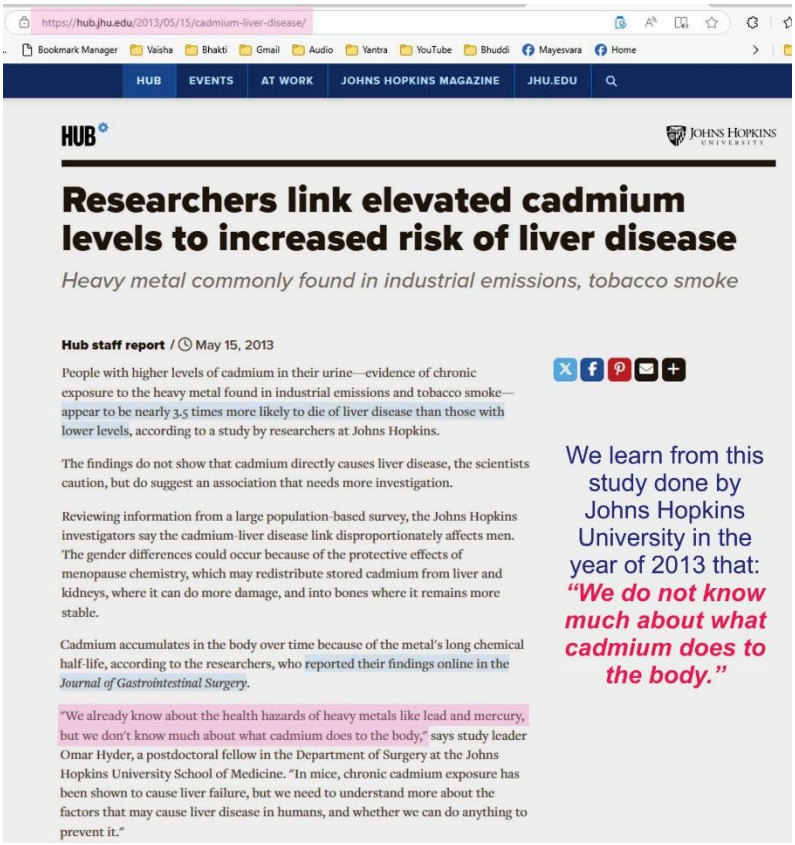

2009 Science Digest, Journal of Trace Elements in Medicine and Biology, Toxicology and Applied Pharmacology, Volume 238, Issue 3, Reports: ***"…these effects (of cadmium) in humans is still subject to considerable uncertainty."*** [86]

2013 John Hoptkins Medical University conducts a serious medical study on cadmium wherein they report: ***"We do not know much about what cadmium does to the body."*** [87]

By refusing to acknowledge the factual history of medical professionals' understanding of how cadmium affects the human body, the advocates of the PCON rumor wind up proving they have absolutely NO integrity and, instead, pursue any form of agitation that establishes their telling of the events leading up to Srila Prabhupada's final departure.

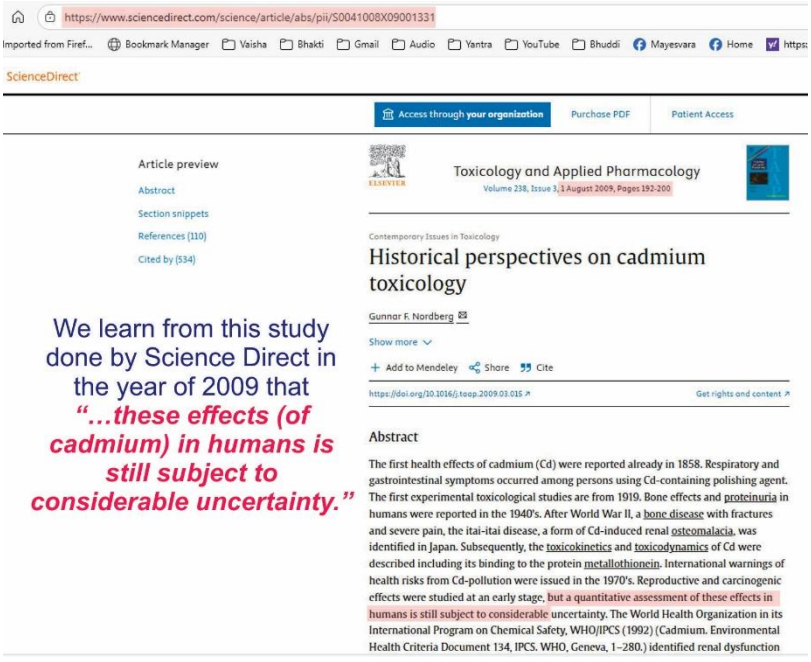

8.2.1 History of Cadmium & P-Con Claims

People are exposed to a whole spectrum of potential dangers including electromagnetic waves, industrial pollutants and even the consumption of microplastics, but it remains unknown what the long range impact these current day technologies will have on our health.[88] Perhaps 50 years

[86] https://www.sciencedirect.com/science/article/abs/pii/S0041008X09001331

[87] https://hub.jhu.edu/2013/05/15/cadmium-liver-disease/

[88] We do know that High-frequency, ionizing electromagnetic waves such as ultraviolet light, X-rays, and gamma rays can carry enough energy to knock electrons out of atoms (ionization). This can damage DNA and lead to skin burns, mutations, cancer, and radiation

from now, new research will provide the facts needed for someone to poison their enemies with something like microplastics! But right now, nobody knows how to do that, and its efficacy has not been validated by science. This would have been the case in 1977 regarding the use of cadmium as a poisonous weapon. Nobody was using it as a poison at that time, because nobody knew how to use it that way! It was beginning to be recognized as a dangerous heavy metal element and that is all.

Here is a brief history of the important milestones pertinent to the discovery, use and study of cadmium relevant to this controversy. These thresholds are presented in chronological order, but P-Con advocates refuse to openly discuss this, because these facts leave absolutely NO wiggle room to keep their conspiracy afloat!

1817 The German chemist Friedrich Stromeye discovered cadmium while working with zinc.

1820-1850 Techniques for isolating pure cadmium were developed for industry.

1858 A 19th century physician called U. Sovet reported acute gastrointestinal problems and delayed respiratory symptoms among persons who inhaled cadmium carbonate powder while used as a polishing agent.[89]

1907 Waldemar Jungner developed the first Ni-Cd (cadmium) rechargeable battery.

1920 Villagers in Toyama, Japan develop "Itai Itai" (Ouch Ouch) disease due to excessive cadmium found in the water used to irrigate their rice crops. How these symptoms developed in the victims of Itai-Itai disease was not understood until 50 years later when cadmium pollutants from an up stream mining factory were linked to the source of their illness.

1950's Cadmium was introduced into the commercial manufacturing of paints and plastics as a pigment for producing vibrant yellow, orange and red colors.

1957 A postmortem study initiated by Friberg, 1948-1950 in Stockholm, Sweden was done on a workman who died from excessive exposure of ***cadmium oxide fumes,*** which had caused renal damage.

1960-1970 A steady rise of kidney & bone disease found in industrial workers was linked to their exposure to airborne cadmium .

1970-1975 Cadmium is found in the topsoil of a Village in Shipham, Somerset, England. High levels of cadmium were found in the earth left there from Roman zinc mining efforts. Residents panicked and environmental agencies were called in to determine if it was safe to live there and grow vegetables.

1976 Nico alleges TKG knew how to acquire, mix, and administer cadmium with expert chemical precision, in exact deadly portions for the purpose of *"Getting Rid" of HDG Srila Prabhupada.*[90]

1979 The British National Archives issued a document titled *"Investigation into cadmium contamination of soil and vegetables at Shipham, Somerset"*, reference MAF 461/85 (FCN 322). The document covers the period 1979-1980 and is one of the first studies done that addresses the medical impact cadmium can have on the body. A health study of the exposed population in Shipham (548 people) compared with a control population found no significant adverse health effects (once corrected for age, sex, etc.), despite the initial panic and elevated

---

sickness at high doses. However, low frequency radio waves, cell phones, and Wi-fi ~~is~~ are currently considered safe but being called in to question.

[89] https://www.sciencedirect.com/topics/pharmacology-toxicology-and-pharmaceutical-science/cadmium-poisoning

[90] Although Nico's own expert witness Forensic Pathologist Dr. Hudson emphatically confirmed: "To administer intentionally this poison in this fashion would call for amazing subtlety and patience." SRILA PRABHUPADA'S CADMIUM LEVELS WERE LETHAL: "Interpretations On Srila Prabhupda's Cadmium Levels", Nico's Website, 2024 https://prabhupadatruthcommission.org/interpretations-on-srila-prabhupadas-cadmium-levels

exposure.

1980's Procedures for regulating the use of cadmium in industry start to appear worldwide.[91]

1992 The World Health Organization, in its International Program on Chemical Safety, WHO/IPCS (1992) (Cadmium. Environmental Health Criteria Document 134, IPCS. WHO, Geneva, 1–280.) identified renal dysfunction as the critical affect and a crude quantitative evaluation was presented.

1999 Nico scrambles the words Srila Prabhupada spoke and authors Version 1.0 of his P-Con script ***"Someone Has Poisoned Me,"*** alleging that Srila Prabhupada was maliciously poisoned using **arsenic**. He publishes 5000 paperback copies of his 408-page diatribe and hands them out arbitrarily to anyone willing to accept it.

2000s–2020s – Research linked cadmium exposure to cancer, cardiovascular disease, osteoporosis, and reproductive issues.

2000 Importantly, further investigation into the P-Con would reveal that the excessive levels of arsenic, allegedly found in Srila Prabhupada's hair, were NOT so unusual for people drinking the arsenic tainted water in Bengal at that time! Nico's supposed whisper evidence was summarily dismissed as absurd projections, and, after unscrambling what Srila Prabhupada actually said, the GBC released the publication: ***"Not That I Am Poisoned."*** Their official statement was that there was no (court-worthy) evidence to support Nico's claims and/or hallucinations. Despite some bumbling objections from ISKCON-Bashers, the poison conspiracy bravado faded away as an inconsequential and bizarre event in the history of the evolving Hare Krishna Movement.

2009 Journal of Trace Elements in Medicine and Biology, Science Digest, Toxicology and Applied Pharmacology, Volume 238, Issue 3, Reports: **"…these effects (of cadmium) in humans is still subject to considerable uncertainty."** [92]

2014 Johns Hopkins University conducted a serious medical study on cadmium wherein they report: ***"We do not know much about what cadmium does to the body."*** [93]

2017 The GBC correctly dismissed the Poison Conspiracy as an unfounded and venomous rumor in 2000, and that declaration fomented in Nico's narcissistic head for over 15 years. He and his fledgling *No-Truth-Team* supporters were determined to resurrect their moribund accusations with the same unchecked hair studies, unconfirmed whispers, and convoluted interpretations of what Srila Prabhupada said on November 9 & 10, 1977. They were determined to be right in some way, so they pivoted and inflated their assault by alleging the *entire* GBC covered up the crime to attract support from the ISKCON-Bashers diaspora.

To reclaim center stage, Nico had to revive his P-Con script, because the original script failed to get the collaborative responses he wanted. So, he released Version 2.0 of his P-Con nightmare, by radically switching the active poisoning agent from arsenic to cadmium. He had learned that the arsenic allegations of 10 times normal[94i] were not adequately high enough to convince his audience that it was due to intentional poisoning. So this time he alleged that Srila Prabhupada's had 250 times more **cadmium** in his hair than what is considered normal! This switch in tactics was aggressively announced by spamming his 828-page impossible to read, very repetitive and excessively worded

---

[91] During the 1950s-1960s available research money was used to study the impact cigarettes had on people who smoked. This led the US Federal government to create laws requiring health warning on cigarette pacts (1965), banning cigarette ads from TV & Radio (1967-1971), and restricting spoking from public building and workplaces.

[92] https://www.sciencedirect.com/science/article/abs/pii/S0041008X09001331

[93] https://hub.jhu.edu/2013/05/15/cadmium-liver-disease/

[94] "Yet, we now KNOW that Srila Prabhupada had 5 to 10 times the normal amount of arsenic, on average, in His body for the month of October 1977" –SHPM p190

"muster"-piece[95] "Kill Guru, Become Guru." (KGBG) to the thousands of email addresses he purchased from devotees willing to submit them to him.

Due to the passing of Tamal Krishna Goswami in 2003, the other strategic change was to now accuse Bhakti Charu Swami as the alleged poisoning mastermind and villain. Dr. Morris's role from MURR labs would be portrayed propped up as a brilliant, flawlessly talented, physicist who discovered what Nico declared to be the smoking-gun of cadmium toxicity. However, that exaggerated evidence was never collaborated upon or confirmed by any other medical or legal authority! The public was simply told that the only explanation for the abnormal readings we are TOLD that Dr. Morris reported must be due to intentional and malicious poisoning! However, physiological and medical constraints confirm that it would be impossible for anyone to ingest the amount of cadmium required to achieve the levels we are TOLD Dr. Morris insists were found in the hair without that same individual perishing in the process!

Among the many misleading statements Nico publishes in his 2017 KGBG-E-Spam is this extremely misleading note:

*"I welcome feedback and constructive **criticism** of my god brothers/ god sisters…*
Please advise me as you think fit and necessary." —KGBG p7

I naïvely accepted this offer as a genuine request for mutual cooperation in determining Srila Prabhupada's disappearance pastime. That was when, and why, I initially began my **independent study** to determine out what really happened. I wanted to respond with feedback, but I wanted it to be backed by factual evidence and not speculative theories or unsupported accusation.

8.2.2 NO Relevant Cadmium Poisoning History!

2020 Both a 55-minute movie and the 500-page book version of ***DECEPTION*** were released on Gaur Purnima, in 2020. The title of Section 9.5.4 of the book is: *"No Relevant CD Poisoning History,"* and it reviews every case cited in KGBG as evidence of alleged murder by intentional cadmium poisoning prior to 1977. The intent of the P-Con authors was to convince the reader that cadmium poisoning was not uncommon in 1977, but they completely failed to provide one such example! Unless one is a very careful reader they might not discover this on their own. But when it is discovered one is left to wonder who would be so brain-dead as to post these obvious irrelevant events! This is just more proof of the intentional **DECEPTION** or severe lack of acumen that is consistent with all the P-Con's publications.

2022 Nico Publishes a *New-With-Nothing-Improved* Version 3.0 of the P-Con tirade in two volumes and gives it the misleading title: *"Srila Prabhupada's Hidden Glories."* (SPHG)[96] The contents of this new effort starkly confirms that Nico does not *welcome ANY feedback or advice* unless it concurs with his very prejudicial, ever changing, completely contrived P-Con allegations!

What stands out about this new publication is its repetitive, unconvincing, and imprudent nature as a piece of propaganda presented as if it were new! It suffers from the exact same shortcomings identified in KGBG, and it makes absolutely no effort to remove or address the material confirmed in ***DECEPTION*** as being absolutely not true!

For example: The list of so-called *"Cadmium Poisoning Cases"(Chapter 36)* presented in SPHG-2022 include the exact same hackneyed material originally presented in the KGBG-2017 with the typical bombastic and blustery introduction:.

[95] This is an intentional play on words because KGBG is most certainly not a master of anything, but it is a muster (an assembly) of the most extraordinary fabrications that go in in a very disturbed mind.

[96] By originally introducing KGBG via Amazon, it gave this doorstopper a veil of credibility, but it also exposed it to customer reviews which could not be tolerated by its author. For that reason, and because it wasn't selling either, it was removed from Amazon and is now free to anyone mixed-up enough to read this type of extremely nasty and fabricated sensationalism.

"Knowledge of the means and techniques of poisoning methodologies were readily available in 1977 in modern literatures and medical publications." -SPHP p1 "CHAPTER 36: CADMIUM POISONING CASES; Fourteen Homicidal Cadmium Poisoning Cases"

But the P-Con has never presented any evidence of purposeful cadmium poisoning prior to 1977! None of the cases offer proof of cadmium poisoning **prior to 1977**! Simply looking at the dates for each of the alleged cadmium poisoning examples demonstrates a serious lack of incompetency in both research and argument. None of these cases prove intentional cadmium poisoning prior to 1977.[97] ISKCON-Bashers may revel in the events found here, but when a discretionary reader goes over these examples they will immediately understand how remarkably foolhardy (braindead) it was to list them as examples from before 1977!

1. 1993 Turgut Ozal - Former president of Turkey - Exhumed & Inconclusive causes.
2. 1995 Ivan Kivalidi - Russian Banker, mystery death, toxins on phone suspected.
3. 2007 John Harris Trestrail III allegedly one case but "We do not know who it was!"
4. 1981 Children got sick and blurred vision but NOBODY died.
5. 2002 John Creamer – alcohol, Xanax & cadmium. Dr. Core 1st cadmium case
6. 2019 David Xu,- His victims immediately tasted cadmium in their water & got sick
7. 2019 Imane Fadil – had organ failure but 7X cadmium in blood… speculative no crime!
8. 1986 Robert W Hall - mass murder, suicide, agitation, distress, and restlessness Akathisia,
9. 2018 Yukai Yang – mixed thallium & Cd in drinks, & got roommate very ill but no death.
10. 2018 Klaus O – Poisoned colleagues had kidney & brain damage, vegetative very ill.
11. 2003 Three Pennsylvania family members ONLY Suspicions of Cd poisoning
12. 2019 Al-Zakzaky cadmium found in his blood, no murder identified
13. 2019 Aslan Bzhania accused political rival of poisoning, mercury aluminum etc. in blood.
14. 1986 17-year-old woman - facial swelling, vomiting white crystals, respiratory arrest etc!

The closest example provided occurred in 1981, four years after 1977! It is a reference about two very misguided bratty children who had NO education in chemistry and nobody died! The only rational way to understand the futility of this type of sloppy research is to recognize that it comes from the mind of vengeful individuals and therefore should not be expected to make any sense!

2024 The Justice for Srila Prabhupada Fib-Site was announced with much fanfare promising *"scientific evidence"* that Srila Prabhupada was poisoned. But carful study shows it to be more of Nico's mad, rambling, unfounded shoddily re-packaged theories again, with a lot more pompous allegations, false statements, and wild speculations!

Therefore, I ask you again, Dhira Govinda: Why would you or any reader of this document seeking an honest discussion of this very important matter, stand behind this type of irrelevant hokum? This is the typical cheating characteristic in every step of the P-Con-Fraud, ESPECIALLY obvious after it was first exposed six years ago as fraudulent, irrelevant and contrived! Also, and most importantly, why are you so willing to believe this type of trash-talking from someone who has a very sordid history of apparent mental instability, who has been caught lying under oath several times in court, and who destroys virtually everything he gets involved with? SEE: https://jagannatha.com/what-to-know-about-nico-2/

I will be sincerely waiting for your reply. I pray you are not so consumed by this type of dishonesty miscreant behavior you will agree that it is both a disgrace and a legal liability to continue perpetuating it!

///

[97] These cases are listed here in the same order they are presented as "evidence" and not aligned in chronological order.

9 POP! Goes the 250X Smoking Gun!



9.1 NO Medical Endorsements!

The P-Con authors employ several medical experts for research and documentation, although no one is actually putting their professional reputation against legal discovery in order to endorse the poison allegations. Essentially, the P-Con asked their experts if they would suspect malicious poisoning based on hair studies showing abnormally high readings of arsenic (1998 P-Con Version 1) or cadmium (2017 P-Con Version 2). This is similar to a rhetorical question of asking a doctor if they would consider a 350lb person overweight?! In both cases, the response would have to be a convincing YES! Even a professional, when asked similar leading questions, can be prompted towards a contrived answer.

This type of disingenuous P-Con testimony is further evident with Dr. Dipankar Chakraborti's introduction as:

> *"...the head of the arsenic crisis in Bengal... his field of expertise included poisoning by mercury, antimony, arsenic, and cadmium."* -KGBG p216.

He was clearly chosen as a supporting expert based on his response to such manipulative, inflated and leading questions like this:

> *"Asked what he [Dipankar] thought would be the significance of a person having a hair level of 20 ppm cadmium98. His reply was: "He will be finished. He can't survive more than three, four days. "*-KGBG 217

This is a curious expert's description to cling to when the P-Con stresses that 20ppm is evidently nothing because:

> *"Srila Prabhupada amazingly survived 10 months of 250 times normal cadmium levels."* -KGBG p666

This is the type of inconceivable nonsense and harebrained commentary that fills the P-Con: they cite their own hired professional's testimony and then refute the credibility of their own expert within the same publications!

As an interesting sidenote Dipankar's credentials are listed on page 217 of Version 2 of the KGBG P-Con. Therein, his academic qualifications are listed as computer technology, artificial intelligence, and information analysis. It is clear he has zero medical qualifications! Once again, this type of ill-motivated confabulation disguised as reporting is found in nearly

[98] Only one sample had 19.9 ppm of cadmium allegedly found in one tweezer size of hair. That was trimmed down to: "He found in three samples with an average of 15.73 ppm cadmium, which is a sky-high level about 250 X more than the average normal" SPHG1 "Detailed Summary of the Poisoning Evidence. P.713.

everything presented by the P-Con.

9.1.1 Childish Attempt to Besmirch Dr. Pillay[99]

When Head of Toxicology, Kerala, Dr. V.V. Pillay, was apprised of the claim that Srila Prabhupada was allegedly poisoned in 1977 with cadmium, he volunteered his services as an expert witness to clarify ISKCON's sensible rebuttal to the obviously misinformed allegations. During a meeting with doctors at ISKCON Hare Krishna Land, Mumbai, in March of 2019, Dr. Pillay meticulously unraveled the half-truths and contorted medical claims of the P-Con.

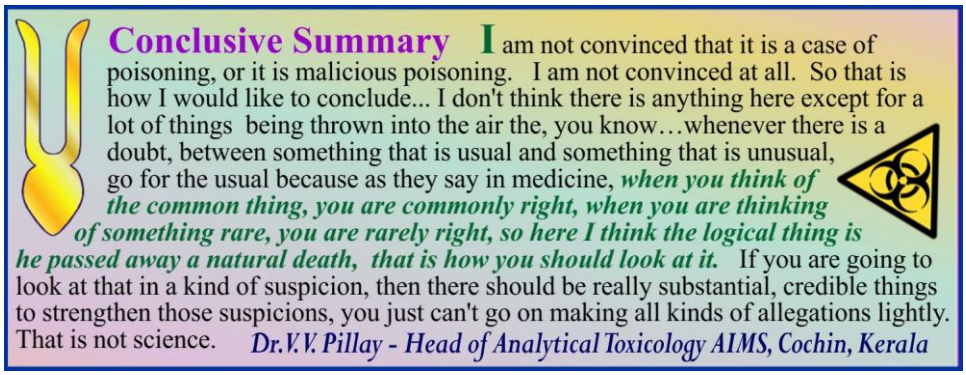

To prevent misinterpretations, Dr. Pillay agreed to be videotaped so that the questions and answers he provided could not be taken out of context. Dr. Pillay was fully appraised of Srila Prabhupada's circumstances, the available medical records, and the so-called proof of poisoning that was being alleged. When it was time for him to comment on Srila Prabhupada's symptoms, he immediately pointed out that Srila Prabhupada's bones were not affected at all, knowing that that is the foremost symptom of pernicious cadmium poisoning! Dr. Pillay also clarified the limitations of hair analysis, elaborated on properly done toxicology studies, specifically warned about the dangers of false-positive studies, and concluded that he found absolutely NOTHING scientific to support the allegation that Srila Prabhupada was intentionally poisoned by cadmium! Left with the exposure and inconsistency of their "experts," all the P-Con had left in their arsenal was to attack and attempt to besmirch Dr. Pillay.

9.1.2 When you can't win… Attack![100]

> *"Whatever you may do, **please** do not attempt to criticize or blaspheme the Vaishnavas. This is my humble request. After all, in a debate one must adhere to the topic at hand, not indulge in vaishnava-ninda, blasphemy of the Vaishnavas."* – Jaiva Dharma, Cp.6 Nitya-Dharma

Dhira Govinda, the unfounded prejudice you have expressed towards me fails to negate the important relevance of the facts I have uncovered. In a futile attempt to avoid addressing these well researched and essential points you have shrewdly resorted to cheap, ad hominem attacks, characteristic of someone who, in the end, cannot defend their claims with facts and logic. Your ad hominem campaign is clear in your letter to me dated October 24, 2021.

[99] https://www.amrita.edu/faculty/dr-pillay-v-v/

[100] *"When you have no basis for an argument, abuse the plaintiff."* — Marcus Tullius Cicero was a Roman statesman, lawyer, scholar, philosopher, orator, writer and Academic skeptic, who tried to uphold optimate principles during the political crises that led to the establishment of the Roman Empire, was ultimately attacked rather than continuing legitimate discourse. His extensive writings include treatises on rhetoric, philosophy and politics. Born: January 3, 106 BC Assassinated: December 7, 43 BC,

"... as far as I can perceive, the ISKCON Governing Body Commission doesn't consider your book to be an effective attempt to counter the allegations that Srila Prabhupada was given poison by persons with venomous motivations. ***If the GBC regarded your book as doing an adequate job of refuting the evidence that indicates that Srila Prabhupada was given poison by persons with homicidal intentions, then, I believe, the GBC would have announced, "Here's our response,*** *that we promised in December 2017...". But, they haven't done that, and neither have they issued any other response- again, as far as I'm aware, and* ***I'm ready to be shown to be mistaken.***" -Dhira Govinda Email to mayesvara October 24, 2012

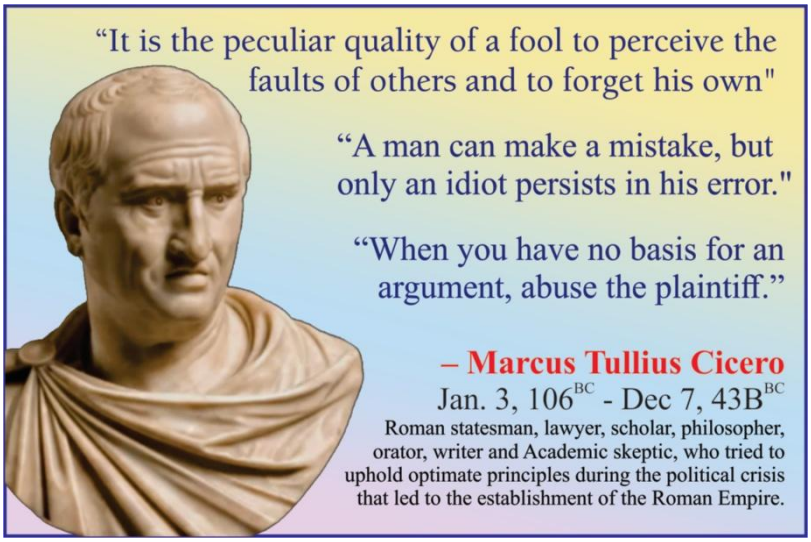

Once again, you are mistaken in your authoritative assertions: ISKCON later recognized the completely independent and professional analysis of the P-Con rumor as provided in my book and on April 25, 2025 the head Minister of ISKCON Communications, Anuttama Dasa, reported in a formal ISKCON press release:

"In addition to the GBC-commissioned studies, Mayesvara Dasa, a disciple of Srila Prabhupada spent five years investigating the allegations, resulting in his book DECEPTION (2020). This study surveys all the available information and provides compelling alternate explanations for the 'evidence' cited by the proponents of the poison theory. Mayesvara's study explains how Srila Prabhupada used the term "poison" in conversations during his last year; why the so-called "whisper tapes" depend on discredited audio technologies; and why cadmium, which later replaced arsenic by proponents of the theory as the alleged means of poisoning, would be unlikely, if not inconceivable, as a poisoning agent in 1977. " -ISKCON Communications, April 25, 2025[101]

Additionally, approximately four months later the ISKCON India Scholars Board (IISB) released a similar endorsement fully acknowledging the validity of the research I presented in my book ***DECEPTION***, also acknowledging the P-Con fraud which continues to regurgitate itself over and over.:

Moreover, Mayesvara Dasa, a direct disciple of Srila Prabhupada, ***has authored a comprehensive book rebutting the poison conspiracy. The book's title is DECEPTION*** *(2019), and a key argument in his work is the historical improbability of the claim, noting that in the 1970s, cadmium—a heavy metal allegedly used—was* ***not known at the time to have been used in any deliberate poisoning cases worldwide.*** *The notion that Prabhupada's young attendants possessed the knowledge or means to employ such an obscure method is absurd, as Mayesvara demonstrates. Those interested in a deeper exploration of this controversy may request a copy of Mayesvara's book for further details.*[102]

In the spring of this year (2025) you did a 180 degree shift in your frivolous attempts to brush aside the damming rebuttals to the P-Con laid out in DECETION. Realizing that the GBC had fully endorsed my research, you then attempted to embarrass them for referring to my work by pointing out that I lack what you consider to be proper credentials.

[101] https://iskconnews.org/statement-regarding-unfounded-poison-allegations/
[102] https://iisb.co.in/2025/08/11/addressing-allegations-and-guru-standards-in-iskcon/

*"Moreover, the GBC's reliance on the book **DECEPTION** (2020) by Mayesvara Dasa as a credible source is wholly misguided and, frankly, absurd. **Mayesvara Dasa possesses no qualifications as a forensic expert, crime investigator, legal professional, or prosecutor.** His commentary lacks both scientific and legal foundation, and his involvement represents yet another attempt by the GBC to mislead devotees and suppress a thorough and impartial investigation into the alleged poisoning of Srila Prabhupada."* –Thursday, May 15, 2025 https://justiceforsrilaprabhupadafoundation.org/vlogs/

It is interesting to note that when it comes to accepting the claims made from someone with NO credentials whom you admit is a very troubled soul and barely graduated from High School (Nico), you defend that choice with the cliché: *"A wise man accepts gold from a filthy place."* However, in my case, despite a 30 year career with the Naval Surface Warfare Center, A secret clearance, an MBA and the title of a Certified Computer Professional… you whimsically brush aside my contribution to the P-Con investigation as lacking a scientific or legal foundation! (And you refuse to clarify what portions of my work deserves such a spurious dismissal!) Your response is typical for a conditioned soul caught cheating who is unwilling to admit his foibles.

An exact parallel occurred when Drutakarma published *Forbidden Archaeology,* in 1993. That book exposed 100 years of archaeological fraud. Just like your attempts to discredit me with prejudice, Richard Leaky[103] wrote to Drutakarma and attempted to do the same thing— discredit the messenger to avoid the facts. Richard Leaky verbally assaulted Druta Karma with disparaging comments almost identical to what you wrote about me:

*"..a quick glance at some pages (of Forbidden Archeology) suggests to me **that your book is pure humbug and does not deserve to be taken seriously by anyone but a fool"**[104]*

This statement, like many of yours, exemplified Mr. Leaky's blind, prejudicial, and professional bias. His unprofessionalism is confirmed by the larger body of objective archeologists who immediately realized that Druta karma had exposed something so significant it changed the way the world though evolution. Regardless of what Richard Leaky referred to as Druakarma's *"humbug"* research, or lack of credentials, the greater paleontology community recognizes him as a leading expert, international lecturer and a valuable contributor to the science of modern archaeology.

Considering these similar circumstances, your disparaging statements regarding my credentials is hollow and embarrassing. Regardless of where the evidence comes from, if it exposes and refutes the vacuous P-Con claims for unbiased observers of average intelligence, that should be all that counts. Nico relies very heavily on character assassination to promote the P-Con and avoid the facts. Are you even aware of how much you have adopted Nico's criminal mentality?

I am not here to brag about my credentials but it is conclusive you would rather accept whatever Nico has contrived instead of what the facts point towards. The word to describe those who deny the facts is either delusional or dishonest..[105]

9.1.3 Advance Degree Not Required to Spot Buffoonery!

Americans spend over 100 billion dollars annually on vitamin supplements and organically grown foods. An advanced degree is not required to understand the need to eat healthy and

---

[103] Rihard Leakey is the son of the famous paleontologist Louis Leakey (1903-1972) who made a name for himself by attempting to use the fossil record to confirm the theory of Evolution as a scientific fact.

[104] Letter from Richard Leakey to Michael Cremo, (Drutakarma) on November3, 1993 – Cited in: Forbidden Archeology IMPACT by Michael A. Cremo, Chapter 4. Selected Correspondences, p349.

[105] Those who do not know me have every right to ask understand my background and what I have done with my life. For that very reason I produced an illustrated meme that compares Nico's criminal background to my professional career. It can be found under: **Compare Authors** http://jagannatha.com/compare-authors-credibility/

avoid the environmental degradation inherent to the misuse of pesticides. These choices typically arise from common sense, critical thinking and informed decision making.

Similarly, a basic understanding of biology is really all it takes to understand that Srila Prabhupada could not have been poisoned by cadmium as alleged. It is just physically impossible to ingest the cadmium quantities reported without discovery and the attending sequela. In short, an advanced degree is not necessary to see the P-Con advocates are not really interested in establishing the truth of Srila Prabhupada's departure, but they are instead solely driven to create havoc inside Lord Caitanya's ISKCON branch of the Sankirtana movement. Subsequently, P-Con's pitiful attempts at disparagement, misconstrued reporting, plagiarism, and falsity are easily recognizable, even by someone without an advanced degree.

Simply dismissing what you do not understand is counter-productive to investigation, conversation and the pursuit of the truth. You have boldly declared: ***"These levels of…cadmium… could only come about by a deliberate, malicious, homicidal poisoning,"*** but where are the calculations that supports this accusatory conclusion? If you used science to arrive at this conclusion, then please share what that was so we can understand your reasoning. If you are unable to explain your methodology then we are left to conclude that this is another example of how you blindly accept the speculative nonsense Nico spews without ever checking to see if it is true, and in this case even plausible! This is where the help of an expert witness can assist by explaining:

"What would be the cadmium prescription Srila Prabhupad would have to follow for his hair to retain 250X more cadmium deposits than is normal?

The answer to that question can be reverse engineer according to what we understand about how the chemical/biological steps the body must engage in to end up with cadmium deposits 250X greater than what is normally found in someone's hair.

Before we look at cadmium's scientific qualities, it is important to point out that ingesting cadmium salts is more dangerous then swallowing the raw cadmium element. Attempts have been made to blur that distinctions since I eluded to elemental cadmium poisoning in the original 2017 lampoon I authored:

"*So instead, Tamal Krishna Goswami just got some NiCad Batteries, smashed them up, and then rinsed them with some Hydrochloric acid?" – PCA p61*

This is just more of the *"Vigilante Cheating Change Up"* exposed in chapter two. The intent is to mislead the reader that Dr. Pillay and our counter arguments are referring to elemental cadmium, and not the more deadly form of cadmium salts that are water soluble. To avoid more of this type of shameless trickery, the chemistry we refer to in the next chapter applies to same form of cadmium that has being described here, although it is misleading to state that it is tasteless.

"The form of cadmium most likely used would have been a crystalline cadmium salt, not pure cadmium metal, which is not colorless, tasteless, or water soluble. The cadmium chloride, stearate, and sulfate salts are common, tasteless, odorless, transparent, and readily water soluble, looking like salt or sugar." -SPHG p145

9.2 How the value of 250X was established

Poison Conspiracy Collaborators relying on the rumor that Srila Prabhupada was maliciously poisoned claim that the scientific proof of this alleged poisoning is found in the volunteer work of Dr. Morris at the University of Missouri MURR Labs NAA facility. Inadvertently, while looking for arsenic deposits, Dr. Morris noticed that his methodology appeared to indicate that there were high levels of cadmium in the following hair samples that he tested:

Sample D from Melbourne	19.9ppm
Sample A from Daivi Shakti	12.4ppm
Sample Q2 from clippers	14.9ppm
Total	47.2ppm / 3 = Average 15.73ppm

The value of 15.73ppm deduced from this report was then used as the foundation for what has become a 20-year campaign of propaganda alleging that Srila Prabhupada was poisoned by intermittent doses of cadmium, clandestinely administered by Tamal Krishna Goswami.

The P-Con states:

> *"1) Average normal cadmium level in human hair is 0.064. Srila Prabhupada's 15.73 ppm cadmium average in 3 tests is about 250 X normal… 10) These levels of average 15.73 ppm cadmium in hair* ***could only come about by a deliberate, malicious, homicidal poisoning through food or drink,*** *via cadmium salts which are water soluble, tasteless, colorless, and look like sugar."* – Wednesday, December 4th, 2024, https://justiceforsrilaprabhupadafoundation.org/vlogs/[106]

Relying on their claim that "15.73 ppm cadmium average in 3 tests is about 250 X normal" as central to their allegations, the P-Con advocates selectively manipulate figures to allege that Srila Prabhupada had 250 times more cadmium in his hair than what they claim as "normal." However, they do not disclose that "normal" cadmium reading found in hair has been constantly evolving since the turn of the millennia when this field of research grew tremendously.[107] Labs all over the world have since conducted their own independent studies using different analytic methods, and populations that varied by geography, diet, smoking habits, air pollution, hair treatment, age, sex and other medical conditions such as diabetes.[108]So, any universally accepted norm varies depending on the reporting organization, testing parameters, and date of studies.

Cnt.	ppm	date
1	0.0700	1982
2	0.0600	/
3	0.1000	/
4	0.0750	/
5	0.0380	1994
6	0.0550	1999
7	0.0745	1998
8	0.0720	1990
9	0.0900	1991
10	0.1400	2003
11	0.0040	2003
12	0.1110	1994
13	0.0020	1991
14	0.0280	2005
15	0.0300	2012
16	0.1100	2012
17	0.0500	2012
18	0.0520	2011
19	0.0620	/
Total	1.2235	
/ 19 =	0.0644	Avg. ppm

Cherry Picked, Obsolete Sample Set of 19

The associate matrix provided here shows how Nico did his own informal study from a hand-picked collection of 19 obsolete data sources to come up with 0.064 as his "normal" value. Notice that the most recent dates on the following list of his sources are 2012 and 11 of his 19 data sources are dated prior to the year 2000 or simply left unmarked!

P-Con-Advocates champion the 250X[109] number like a smoking gun, even though Dr. Morris admits that in 2015 he had set his reactor to identify arsenic and not cadmium! Nevertheless, taking Dr. Morris' "discovered" cadmium value of 15.73ppm and dividing it by Nico's "Normal" of 0.064ppm we get the following:

15.73ppm / 0.064 (average ppm) = 245.78ppm… which is rounded up to 250X

Dr. Lemos[110], an expert witness in the field of toxicology testifies that an acceptable "normal" range for cadmium content can be as

[106] This is a typical example of how you continue to extract diatribes directly from Nico's website without giving credit to the fact that he authored this hodgepodge collection of misleading facts! Readers can find the exact same content at: https://prabhupadatruthcommission.org/cadmium-poisoning-conclusions/

[107] The is from a 2013 Johns Hopkins University medical report where they state: *"We already know about the health hazards of heavy metals like lead and mercury but we don't know much about what cadmium does to the body"*

[108] Individuals with diabetes have been found to had higher levels of cadmium in hair, blood, and urine than did controls. National Library of Medicine, https://pmc.ncbi.nlm.nih.gov/articles/PMC5967636/

[109] Page 130 in Hidden Glories Vol. 1

[110] https://www.expertinstitute.com/experts/dr-nikolas-p-lemos-670036/

high as 1ppm[111] and as low as 0.01 ppm. Additionally, other credible studies that remove outliers provide the medical industry with averages upon which baseline calculations may be made.[112] Such studies have established an industry standard median value for cadmium in hair found in a non-occupationally exposed public as follows:

1st & 2nd standard deviation (95%) = 0.005 (low end) – 0.200ppm (high end) = Ave 0.1025 ppm

If this medical industry figure for a "normal" cadmium level is used the P-Con's calculation would be amended and clarified as follows:

15.73ppm / 0.1025(average ppm) = 153.46ppm over "Normal" values.

A value of 153X is less sensational than 250X, but it is still significant and demands we study it closer to understand if it points to intentional homicide or something else like human or machine error.

9.2.1 Delivering Cadmium to the Hair

For 15.73 ppm of cadmium to accumulate in the hair, there needs to be at least that much cadmium circulating in the blood for it to get delivered to the hair.

Srila Prabhupada's personal servants inform us that he was approximately 5 ft 8 in tall (172.72cm) and weighed about 143lbs (65 kg) When these values are entered in a 'Blood Calculator'[113] used by medical doctors, it informs us that 4.58 liters (4,580 grams) of blood were circulating in Srila Prabhupada's body.

With this information we simply need to calculate how much cadmium would be required for 4,580 grams of blood to be saturated at 15.73ppm. To do that requires simply multiplying these values together as follows:

4,580grams X 15.73ppm = 72,043ug/g = 72.043mg.

However, achieving that rate of contamination is not as simple as just tricking Srila Prabhupada into ingesting 72.043mg of cadmium. To determine the amount of cadmium he needs to consume to reach that level of saturation, we have to understand what happens after food get swallowed[114] and enters into the gastrointestinal tract.[115] Experts in that branch of medicine inform us that approximately 94% of any cadmium ingested would simply pass right through the body and be excreted via feces and urine within 24-72 hours.

"Most orally ingested cadmium passes through the gastrointestinal tract unchanged as normal individuals absorb only about 6% of ingested cadmium, but up to 9% may be absorbed in those with iron deficiency"[116]

While the body will retain and sometimes store portions of that 6% of remaining cadmium, it will eventually find its way into the bloodstream and run through the body's filtering organs which would start removing that heavy metal like any other toxin such as alcohol. Therefore, it must be recognized that unless the cadmium is regularly re-introduced, such residual amounts would never accrue to the 15.73ppm as alleged by the contrived P-Con script. Hair is always growing therefore, for cadmium to accumulate in the hair, it has to be repeatedly ingested on a daily basis!

---

[111] The high value of 1.0 is rare and shows up in the hair of chronic long term chain smokers, because cigarette smoke has cadmium in it and it gets directly inhaled into the blood stream like marijuana

[112] Assessment of Typical Heavy Metals in Human Hair of Different Age Groups and Foodstuffs https://www.mdpi.com/1660-4601/14/8/914

[113] Blood Calculator https://www.thecalculator.co/health/Blood-Calculator-67.html

[114] 1. Ingestion 2. Digestion 3. Absorption 4.Transport 5.Exretion

[115] 1. Mouth 2. Esophagus 3. Stomach 4. Small intestine 5. Colon 6. Rectum/Anus

[116] What is the Biological Fate of Cadmium in the Body?, Agency for toxic Substances and Disease Registry https://archive.cdc.gov/www_atsdr_cdc_gov/csem/cadmium/Biological-Fate.html

If 72.043mg of cadmium reflects the required dosing to contaminate Srila Prabhupada's 4,580 grams of blood to the alleged saturation point of 15.73, it is necessary to calculate what amount of cadmium makes up the remaining 94%. to compensate for that loss. Doing that is a simple ratio equation which solves what the value of 100% is when 6% is 72.043mg.

$$\frac{72.043}{?} : \frac{6}{100} = 1{,}200.72\text{mg which equals } 1{,}200{,}723.333\text{g}$$

That means that at LEAST 1,200,723ug or 1,200.72mg of cadmium would need to be ingested in order for the hair to start accumulating the alleged cadmium saturation level of 15.73ppm

9.2.2 Where the Poison Allegations Completely Fall Apart

The volume of cadmium required to contaminate a body with 4580 grams of blood so that a level of 15.73ppm is maintained, delivered and absorbed into hair follicles would need to be 1,200,723ug or 1,200mg! Let's see if this is even possible.

The United Kingdom Health Security agency reports that:

"The ingestion of cadmium exceeding 15mg kg-1 [of] body weight (bw) may give rise to gastrointestinal symptoms such as vomiting, abdominal cramps and diarrhea, whereas doses of 20 to 30mg kg-1 bw have caused human fatalities. The lowest emetic dose reported is 0.07mg kg-1 bw. Fatigue, sleep disturbances, sensory and motor function disturbances, anorexia, peripheral neuropathy, and headaches may also arise. The ingestion of cadmium chloride has been reported to produce an elevation in serum hemoglobin and hematocrit.

Dosage [117]		
(mg kg-1 bw)	@ 70kg	***Signs and symptoms***
0.07	4.9mg	*Emetic dose*
>15	1,050mg	*Gastrointestinal symptoms – vomiting, abdominal cramps diarrhea*
20-30	1400mg-2100mg	*Extensive fluid loss, shock, hypotension, multiorgan failure, death*

https://www.gov.uk/government/publications/cadmium-properties-incident-management-and-toxicology/cadmium-toxicological-overview

What we learn here is that serious gastrointestinal symptoms, cramps, diarrhea and vomiting are certain to occur when a 70kg man crosses the threshold of 1050mg of cadmium ingestion. For 15.73 ppm to show up in the hair, just the very first dose would require 1200mg. That's 150mg more than the top end limit of 1050mg. If this amount was administered, Srila Prabhupada's body would have immediately reacted violently with the above symptoms and alerted his attending physicians that he had been poisoned.

The P-Con-Allegations of 250X quantities have been so recklessly wagered that same people who make this claim have published statements where they admit that such high reading are medically impossible to attain.

"A study by Yao-Min Hung et al in 2004 of a self-poisoning case stated that ingestion of >100 mg of its soluble cadmium salts can be lethal." -SPHG p 140

These conditions alone should convince rationally thinking individuals of the absurdity that Srila Prabhupada's had 250X more cadmium in his hair than what is normal. But for those who may still be baffled by all the misleading demoniac P-Con propaganda, another medical condition further disposes this ridiculous line of thinking.

Medical studies report that cadmium accumulates in the hair very slowly, over time and will

[117] Cadmium: Toxicological Overview, Ingestion, Oct 2024, https://www.gov.uk/government/publications/cadmium-properties-incident-management-and-toxicology/cadmium-toxicological-overview

immediately start to decrease if it is not constantly being re-saturated with high levels of cadmium as illustrated in the graph below.

Considering cadmiums low absorption and deterioration rate, Srila Prabhupada would have had to potentially drink tumblers of heavily cadmium-laced milk virtually every 24 hours, for several months, to establish 15.73 ppm in his hair. Yet, the authors of the P-Con-Charade

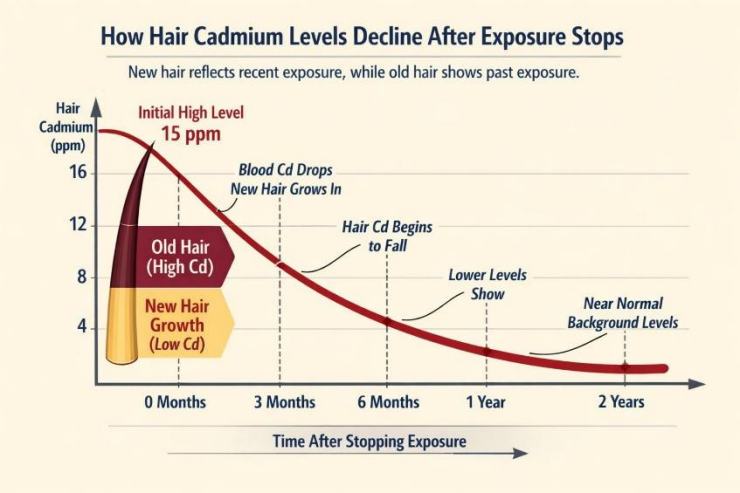

allege that poison was only administered six times[118] and in very small doses:

"...a prolonged ingestion of small amounts of cadmium"[119]

Abhirama prabhu, Srila Prabhupada's personal nurse, testified that[120] on the rare and intermittent occasions, sometimes spanning several days, Srila Prabhupada could barely consume anything at all. When he could take something, it was just a *few teaspoons* of milk fed to him like a mother feeding their baby child! This is a far cry from the necessary quantities needed to credibly advance the P-Con's alleged poisoning accusations.

For these reasons we can conclude that the timeline presented in the P-Con storyline is completely speculative and grossly inadequate because of the inherent elimination and absorption rates of cadmium. If the repeated doses continued, as would be required for large cadmium reading to show up in his hair, his body would completely collapse within the first week or two.

Oblivious to these considerations, the P-Con propagandists proudly boast that the alleged presence of the unbelievably high cadmium levels is their hard, scientific-proof that supports the additional pseudo-science and propaganda they publish. Ironically, when asked to comment on the unrealistically high allegations of cadmium presence, their own expert witness, Dr. Dipankar Chakraborti proclaims: *"He will be finished. He can't survive more than three, four days. "*-KGBG 217 . And, finally, even the P-Con's central figure, Nico,[121] admits that there are no studies confirming that anyone has ever had such high reading of cadmium in their

[118] The illustration on page 239 in KGBG alleges that Tamal Krishna administered poison on these six occasions: May 76, July 76, Feb 77, May 7, Sep 77 & Nov 77.

[119] METHODOLOGY: Interpretations On Srila Prabhupada's Cadmium Levels, Nico's Website, 2024 https://prabhupadatruthcommission.org/interpretations-on-srila-prabhupadas-cadmium-levels

[120] Abhirama Prabhu's testimony is so profound and convincing that he is the ONLY person who was invited to do two consecutive interviews on the most popular Vaishnava Podcast known as the "Namarasa Early Morning Show." Episodes 183 & 184 are so compelling that only heartless victims of the P-Con Svengali trance would attempt to discredit him with a variety of pejorative comments and dismissive assumptions. I would advise those still on the fence about the P-Con please watch this provision of (2:01:58 + 1:29:45 = 3:31:43 total minutes) of direct testimony from a person who was physically there, especially if one wants a clear understanding of what happened and why those who are correctly informed completely reject the P-Con allegations as just a vindictive ruse. Part1: https://www.youtube.com/watch?v=E3t7FZmS4FE PartII: https://www.youtube.com/watch?v=_fSTdETQEFE&t=2683s

[121] Nico is a very disturbed individual who has been derided even by his own progeny.-See: What You NEED to Know about Nico Kuyt https://jagannatha.com/what-to-k now-about-nico/

hair!

*"**(21)** No studies were found with living subject's hair having anywhere near 16 ppm"*[122]

An impartial consideration of the basic chemistry and biology outlined here, illustrates how it would be impossible for anyone to survive the rigorous, ongoing cadmium consumption that would have been necessary for Srila Prabhupad's hair to absorb 15.73ppm. While the P-Con languishes in its own Gordian Knot of false accusations and misconstrued facts, it should be clear that all hearsay and propaganda that alleges Srila Prabhupada's hair had 250X normal cadmium levels should be dismissed as ill-informed, churlish vengeful propaganda. To continue promoting this rubbish is as absurd as someone saying Srila Prabhupada had 250X more alcohol in his blood then the average motorist who gets arrested for drunk driving![123]

9.2.3 Reality = Never Could Have Happened!

The P-Con points out there are no cases of anyone accumulating 16 ppm or the alleged amount of cadmium in their hair, other than Prabhupada. That is because no one could endure ingesting the massive amounts of cadmium required for those readings as medically proven above.

Attempts to misconstrued science to establish what the P-Con's-Fraudsters present as their smoking gun, once again, proves impotent, and illustrates how incompetent or venomous they are! ***DECEPTION'S*** scientific research and expert testimony notwithstanding, common sense alone proves that the P-Con's lack of case history, irreconcilabilities, impossibilities, improbabilities, and a type of blind obstinance all reveal intentional malice and deceit. It is a clear pattern that one does not need an expert witness to confirm![124]

///

[122] SRILA PRABHUPADA'S CADMIUM LEVELS WERE LETHAL: Interpretations On Srila Prabhupada's Cadmium Levels, Nico's Website, 2024 https://prabhupadatruthcommission.org/interpretations-on-srila-prabhupadas-cadmium-levels

[123] The nationwide standard for Driving Under the Influence (DUI) of Alcohol is a Blood Alcohol content of 0.08% Anything over 0.30% becomes life threating. 250 X 0.08% would be a solid 20!

[124] As this is being written, ISKCON has retained a very reputable toxicologist to confirm the principles explained herein. His is being consulted to illuminate the extensive **DECEPTION** that has been used to keep the ugly, unfounded P-Con alive for so many years!

10 Final Plea/Prayer:

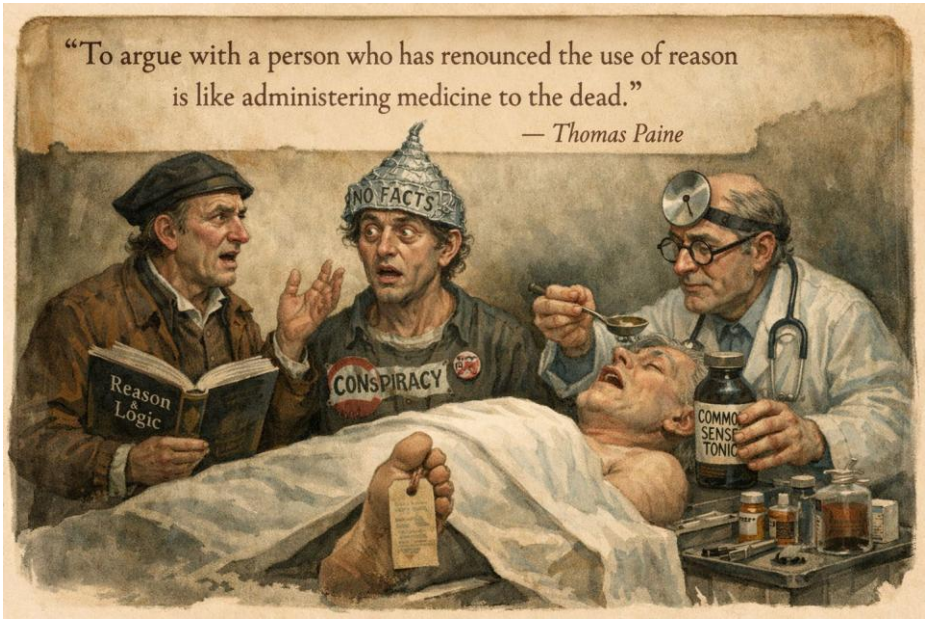

10.1 Dear Dhira Govinda…

Dhira Govinda, you have boldly declared:

"Still, it is mistaken to think that faith in Srila Prabhupada and his movement will flourish on ***a foundation of concealment and deception.*** *Sincerely, Dhira Govinda das"* -KGBG p761

No one would disagree that ISKON has suffered from mismanagement and inappropriate behavior through the years. But *that* is NOT COMPELLING evidence to conclude the GBC concealed a plot to poison Srila Prabhupada! If you believe that, it suggests you are in an obstinate trance-like state that precludes your ability to process facts. It must be concluded then:

"To argue with a person who has renounced the use of reason is like administering medicine to the dead." — Thomas Paine

In this letter, I have taken time to illustrate that you, and those who promote the P-Con, continue to conceal information for the intentional purpose of deceiving innocent souls for your own selfish reasons. Now, your campaign against ISKCON has spread way beyond a personal drive for notoriety and support for the absurd poison rumor.

Your IFSPF Fib-Site has turned into a full-blown ISKCON-Basher repository, bent on seeking out every possible conflict you can find. Your website is filled with hatred and simply bashes ISKCON for being a group of terrible, nasty and corrupt people! The two-book SBHG series your apparent mentor, Nico Kuyt wrote, is also a collection of every possible unseemly circumstance he could find associated with ISKCON. It appears that is why you champion his blasphemous work and are now doing the very same thing! Your startling commitment to such prejudicial, vile criticism confirms how far you have drifted away from the blessings of His Divine Grace A.C. Bhaktivedanta Swami:

"Anyone who is a bona fide preacher of the cult of Śrī Caitanya ***Mahaprabhu must be respectful to the real devotees of Lord Caitanya;*** *one should not be envious, considering one preacher to be very great and another to be very lowly. This is a material distinction and has no place on the platform of spiritual activities. Krsnadasa Kavirāja Gosvāmī therefore offers equal respect to all the preachers of the cult of Śrī Caitanya Mahāprabhu, who are compared to the*

branches of the tree. ***ISKCON is one of these branches, and it should therefore be respected by all sincere devotees of Lord Caitanya Mahaprabhu****."* - CC Adi 10:7p:

There is no dispute that some gurukula children were forced to endure horrible abuses due to ISKCON'S negligence and the naïve immaturity of those responsible. As terrible as all of this is, these unfortunate events are NOT evidence that anyone plotted to murder Srila Prabhupada!

10.1.1 Personal Integrity

It comes down to this; Either you have personal integrity or you don't. The evidence in this letter, the cited facts, credible testimony and research presented in ***DECEPTION*** confirm to any reasonable individual without a doubt that the P-Con is a ruse. It would be honorable to admit that especially now that the truth about this rumor has become well known. The Poison Conspiracy no longer gets the attention it had before.

Although you may not have he integrity to admit Srila Prabhupada was not poisoned, it is clear you have shifted your hate-filled campaign to something that will be more profitable. The unfortunate fact that children got abused by a selected few individuals in ISKCON is now your new campaign to create havoc to Lord Caitanya's mission. Shifting your audience's attention to that pedophiles helps fuel your fury, but it does not change the fact that you have championed Nico's pugnacious mentality for over 25 years. That reveals a lot about your lack of discretion and the obvious vendetta you have against ISKCON.

Madhavi, Naveen Krishna's wife, has the audacity to proclaim: "The (IFSPF) Foundation was not created to ***inflame divisions or pursue vendettas***, but to function as a corrective platform—guided by legal processes and ethical responsibility"[125] However, she has a two decades standing reputation for publishing very ugly and accusatory statements about ISKCON on social media. She leaves no ambiguity about the hate she has for ISKCON how much she distrusts it, and how corrupt she thinks it is. In other words, her bitterness is perfectly in sync with the vengeance her husband, Naveen Krishna, has had since his falling out with Tamal Krishna Goswami at the turn of the millennia. So for Madhavi to publish this claim is not just audacious, it's pathetically absurd and a classic example of the adage: "If you need to declare it about yourself, then it is not evident in your behavior."

You either accept the instructions of our great acharyas, or you arrogantly continue behaving like you know better than everyone else and need not follow the instructions of Srila Prabhupada and our lineage of magnanimous acharyas who all concur:

"Materialistic men are not interested in taking directions from a liberated person, but they ***are very much interested in their own concocted ideas,*** *which make them repeatedly fail in their attempts."* -SB 4.18.5p

You have acknowledged that Nico is tormented by his own demons, but the irony is that you appear unable to see how much you may have become just like him. When you launched the IFSPF-Fib-Site, you fell into the same rut that ALL ISKCON-Bashers are cursed to remain in. They are compelled to broadcast hyperbole and criticism, denigrating everyone else, while thinking they alone understand what the truth is. All this might be avoided if all of these wounded-souls chose to work on their own traumatic conditioning, thus avoiding their characteristically undue prejudicial projections!

"The scriptures state that even if reprobates, cheaters, hypocrites, pretenders, outcastes, and worse take up devotional service, needless to say they are still considered to be sadhus. ***They must NOT be criticized for their past, however terrible it may have been,*** *and they cannot be*

[125] Protect Our Children From Criminal Abuse –January 27, 2026 IFSPF Diatribe https://justiceforsrilaprabhupadafoundation.org/vlogs/

barred from being accepted as Vaisnava devotees, nor can their devotion be deprecated. -
Madhurya-Kadambani - Srila Visvanatha Cakravarti Thakura, Third shower of nectar, Blaspheming a Saintly Person Is Deadly

10.1.2 Poison Conspiracy: Three Feeble Objections

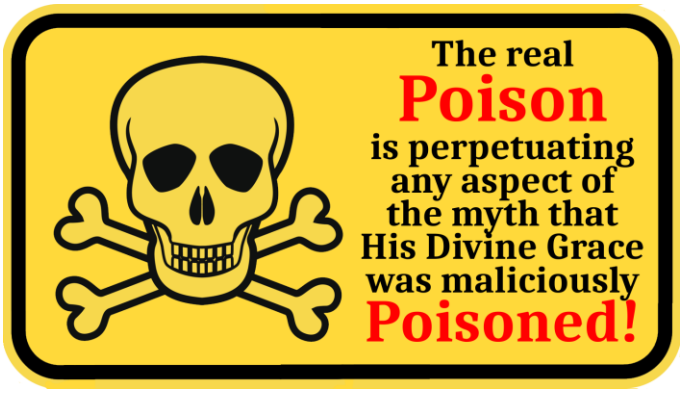

Over the last eight years, 2017-2025, I have painstakingly researched and studied the poison conspiracy, scrutinizing all the available arguments. I have personally responded to many who have been bewildered by the excessively malicious propaganda that has been thrust upon the Vaishnava community since the turn of the millennia (Over 25 years ago!). My initial effort to address this pugnacious rumor was published in the fall of 2017 with the release of a satirical lampoon: *Poison Conspiracy Antidote* (PCA)[126] to which your response was:

"I read PCA, and,... as far as I can see, it doesn't ... provide a reasonably plausible alternative explanation to how that ***massive amount of cadmium*** *got in Srila Prabhupada's hair. That is, by far the most plausible explanation is that someone or a group of persons deliberately gave Srila Prabhupada cadmium."*

"Anyhow, it's clear to me, based on the audio-forensics, that Srila Prabhupada's caretakers are in the background ***talking about poison.*** *Why are they talking about poison?'*

"...for me it's ***clear that Srila Prabhupada was suspecting, or clearly knowing, that he was being given poison*** *with homicidal intent, and also it's clear that those around him, such as Tamal Krsna Goswami, Bhakti Caru Swami, Bhavananda Prabhu, and the kaviraja, also knew that Srila Prabhupada was talking about poisoning with malicious intentions."* -Personal email to mayesvara fall of 2017

Many readers of my initial lampoon, depicting the ludicrous the poison conspiracy is, appreciated how it addressed the absurdity of the P-Con, although it is clear by your response that you felt otherwise. So, I chose to raise the level of the dialogue significantly by writing ***DECEPTION.*** It was a serious response for many of those bewildered by the three-reasons you postulated to substantiate your belief that Srila Prabhupada was murdered:

1. Reports that an excessive amount of cadmium was found in Srila Prabhupada's hair.
2. Shadowy-whispers on tape that were alleged to be indirect confessions that a collaborative poisoning was underway.
3. A biased interpretation of what Srila Prabhupada said, in which you concluded he complained about being poisoned.

I addressed each of these objections with thorough details, research and academic citations in my book ***DECEPTION.*** Herein, I have revisited some of these same points and I have provided even more compelling reasons to illustrate how the three-reason central to your campaign fail upon close examination:

1. Your claim of 250X the normal levels of cadmium in Srila Prabhupada's hair is medically IMPOSSIBLE!

---

126 http://jagannatha.com/poison-lampoon-2017/

2. The validity of your whisper evidence was unconvincing to Sitapati from New Zealand when you presented on his podcast.

3. Your own co-conspirator Naveen Krishna, admits Srila Prabhupada NEVER said he was poisoned.

So, there is no denying that these points do not support your conspiratorial reasoning very well.

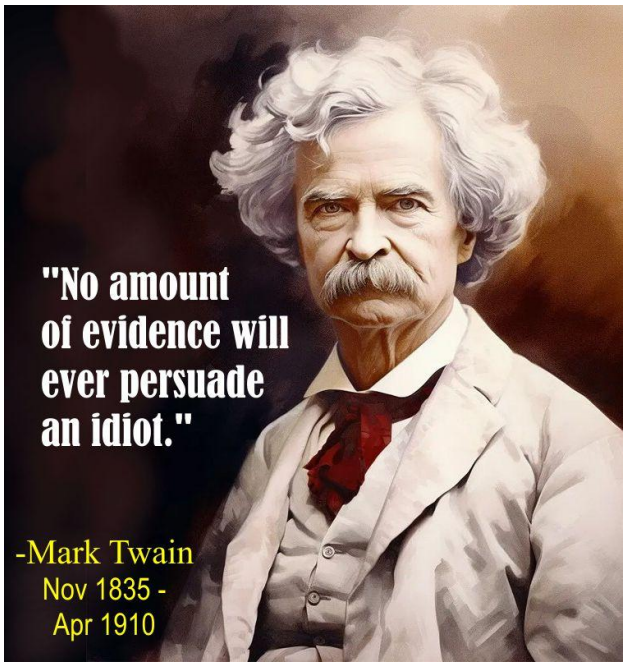

What evidence will convince you that the alleged poison conspiracy was never possible?

As mentioned in part two of this letter, after objectively considering the axiomatic evidence documented in ***DECEPTION***, 80% of readers concur that the poison conspiracy is a complete fraud.[127] The best explanation for those who do not reach that conclusion is they might be in the 20% of the population that are candidate for the services provided by the National Association on Mental Illness. (NAMI), as referred to in the chart on the following pages. Sadly, it appears you prefer to cater to that portion of the population, which is very disappointing because of your extraordinary potential. Because you have not yet *"Taken the log out of your own eye,"* your process is corrupted by the very same symptoms of dishonesty you publicly oppose. The term for that is hypocrisy!

"Never argue with stupid people, they will drag you down to their level and then beat you with experience." - Mark Twain.

10.2 Poison Conspiracy Now Disposed!

I have taken time to compile this follow-up response to my original analysis in ***DECEPTION*** for you and for those who may still be confused about the conditions leading to Srila Prabhupada's disappearance on November 14, 1977. I have provided clear examples of the P-Con fraud and the harm that people like yourself continue cause by publishing untruths and groundless accusations for your own selfish, unchecked emotional reasons.

I sincerely implore everyone, especially you Dhira Govinda, to act with integrity and educate yourself completely about all the evidence that is now available for scrutiny, and make your decisions after being fully informed. The aforementioned NAMI bell curve appears to be quite reliable, so I am sure that the unafflicted 80% of the population will never give any credence to the P-Con again. As far as the remaining 20% of the population suffering from emotional, mental, or chronic drug disorders, I have no expectations that they will concede to any opposing facts, evidence or testimony of those who were there. Consequently, I am certain there is no need to entertain any further hallucinations or wild speculations and accusation from the P-Con anymore.

"If a wise person goes to court with a fool, the fool rages and scoffs, and there is no peace." – Proverbs 29:9.

[127] 2.3 Pareto Principle (80-20 Rule) Applied to our Human Condition

After through and intense study of the poisoning controversy surrounding Srila Prabhupada's final disappearance day pastimes, and completing the premier book of its kind, examining the technical accuracy of any and all accusations of poisoning, I feel quite confident in publicly declaring, at this time, that the Poison Conspiracy has now been *Fully Disposed* and laid to waste. I have literally *written the book* on this subject and authoritatively declare any further investigation closed. Unfortunately for the ISKCON-Bashers, they will no doubt continue to bark, search for dirt to relieve their own inner turmoil, and continue to debase themselves perhaps eternally.



To paraphrase an earlier but apropos quote from Prabhupada on the film *Hare Rama*, I have taken the liberty to apply his wisdom to the P-Con by replacing the reverences to that film (line thru) to the absurd allegations (***Bold green underlined***)that he was poisoned by his most trusted disciples.

"I am very glad to hear that ***the*** ~~*film "Hare Rama"*~~ ***P-Con*** *was defeated there, it is Krsna's grace. This man is a very bad man for our movement's sake, that* ~~*movie*~~ ***rumor*** *is a great insult to us. I think there was* ~~*bribe by the government*~~ ***retaliation by the envious*** *who does not want this movement.* ***Anyway, the dogs may bark but the caravan passes.*** – *Letter to Cyavana, Calcutta 6, March, 1973*

10.2.1 Your Choice

"Be more concerned with your character than with your reputation. Your character is what you really are while your reputation is merely what others think you are." -Dale Carnegie

Dhira Govinda, you may have reached a precipice in your life and professional career. I have taken the time to compile this detailed letter, hoping that your reasoning skills are still intact enough to understand and correct your indulgent and misguided allegiance to the wrong side of history. You pride yourself in being a devotee, but a devotee is vigilant about following the orders of the spiritual master, and the Vaishnava acharyas, who admonish us to not commit the following offenses:

(a 3) To ***disobey the orders of the spiritual master.*** *(b1) To* ***blaspheme the devotees*** *who have dedicated their lives for propagating the holy name of (c 10)* ***To not have complete faith*** *in the chanting of the holy names*[128]

"Therefore, those, who—without understanding the activities of an exalted Vaisnava criticize him, are doomed to eternal perdition." -Caitanya Caritamrita Anta Lila p 196

The Governing Body Commission (GBC) ***will be the ultimate managing authority*** *of the entire International Society for Krishna Consciousness.* – *First item requested in Srila Prabhupada's Last Will*

Regarding your vindictive need to continue to disgrace ISKON members for past grievances and, thereby, continue to promote the P-Con's fabrications, is it possible for you to *still learn something* from Prabhupada when he says:

[128] Three of the ten offenses against the chanting of the holy name given in Nectar of Devotion Chp. 8. Offenses to Be Avoided. It is evident by the content on the IFSPF Fib-Site that you have NO faith that the chanting of Hare Krishna will purify the leaders of ISKCON, but they, instead, need you to straighten them out!.

"It is not so much that because there may be some faults in our godbrothers and godsisters, or because there may be some mismanagement or lack of cooperation, that this is due to being impersonalists, no. It is the nature of the living condition to always have some fault…But it is not the same as material fault or material envy, it is transcendental because it is all based on Krishna…People should not expect that even in the Krishna Consciousness Society there will be Utopia. Because devotees are persons, therefore there will always be some lacking—but the difference is that their lacking, because they have given up everything to serve Krishna—money, jobs, reputation, wealth, big educations, everything—their lacking's have become transcendental because, despite everything they may do, their topmost intention is to serve Krishna. 'One who is engaged in devotional service, despite the most abominable action, is to be considered saintly because he is rightly situated.' … Not like the utopians, who are like the flies who always go to the open sores or find the faults in a person." -Letter to Atreya Rsi, -Bombay 4 February 1972

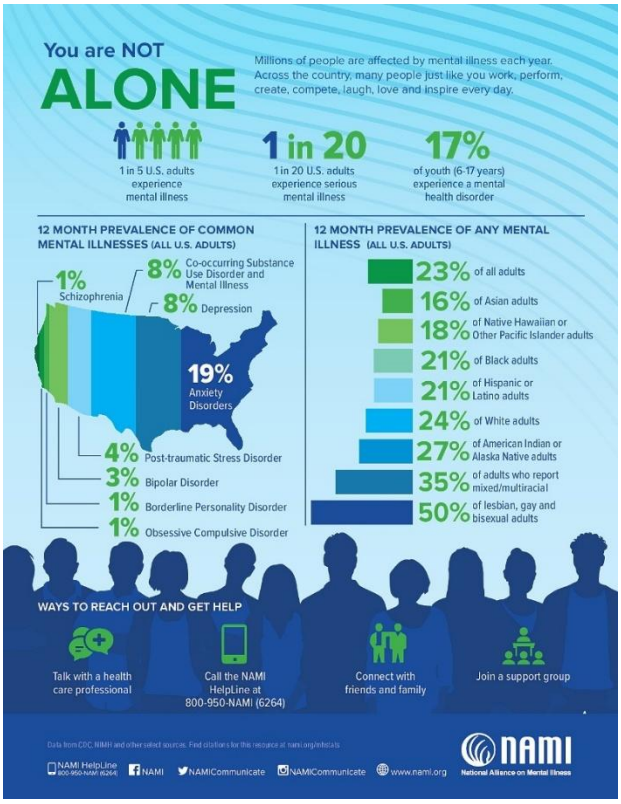

The hostility of your IFSPF Fib-Site is tantamount to a declaration of war against everyone who continues to make ISKCON the most dynamic branch of Lord Caitanya's mercy tree. Therefore, I feel no reason to apologize for the challenging mood of this correspondence. My preference would have been to have met at the Truth Summit to cooperatively study all the issues while staying responsible and committed to establishing what the facts are and what actually happened. We could have considered all the theories that led to Srila Prabhupada's departure via the discipline of the Nyaya Sutras,[129] in a Brahminical and investigative dialogue. Why you preferred not to represent your convictions upon such an invitation raises immediate questions about your character and what your intent really is.

It is often erroneously thought that giving a hysterically possessed person a slap or a jolt of some kind might bring them back to their senses. Be that as it may, that is the way I characterize this petition. It is my prayer that you are not so entranced that the *slap* of this cumbersome letter will awaken you to just how precarious your current position is both materially and spiritually. Failing to understand that you have been engulfed in the trance of your own emotionally driven distorted reasoning is the fast ball pitch you now have to negotiate properly or you will be struck out and the you will be sent back to the dugout disgraced.

10.2.2 Options:

I have virtually led you to the proverbial place that Krishna speaks of where the road splits and you must now decide between the high road or the low road.(Bg. 18, 37-38)[130] The high

[129] The Nyāya Sūtras is a Hindu text, notable for focusing on knowledge and logic, and making no mention of Vedic rituals. The first book is structured as a general introduction and table of contents of sixteen categories of knowledge. Book two is about *pramana* (epistemology), book three is about *prameya* or the objects of knowledge, and the text discusses the nature of knowledge in remaining books. It set the foundation for Nyaya tradition of the empirical theory of validity and truth, opposing uncritical appeals to intuition or scriptural authority. - https://en.wikipedia.org/wiki/Ny%C4%81ya_S%C5%ABtras

[130] "That which in the beginning may be just like poison but at the end is just like nectar and which awakens one to self-realization is said to

road is less frequently traveled, because it appears more difficult and looks intimidating with steep, dangerous and jagged rocks to be overcome, but it leads to wonderful heights where you can see everything clearly and breathe life giving fresh air untainted by the karma of misdeeds.

The low road appears more inviting, because it appears to be very easy and gently drops away, luring the traveler with beautiful fragrant flowers and softly singing birds. But this well-trodden path slowly transforms into a treacherous, slippery slope bordered by sharp poisonous thorns, dangerous animals with sharp teeth, and many things to trip on and throw you into



deep pits that are impossible to escape.

Which path will you choose? The choice is yours. You can magnanimously decide to work with the senior devotees in a civilized manor to reform and help ISKCON or you can continue a never-ending fault-finding mission, along with ISKCON-Bashers like Nico, Naveen, Tim Lee and others that remain intoxicated by the Svengali-like P-Con-Trance. You can continue to proudly rationalize your series of aggressive insults and declare your posts are intended to save ISKCON, but you will only be fooling yourself and that unfortunate 20% of society you attract that are afflicted with misguided emotions and confusion.

Like you, Krishna Kanta (Amit Desa), in London, Madhu Pandit in Bangalore, and Sundarupa in Singapore also arrogantly believe they are the most important guru for the *"Non-Guru"* ISKCON-RtVik movement, perhaps for their own vain reasons. Amit believed because he had flooded imprudent individuals with 30-years of frivolous propaganda he is established as

---

be happiness in the mode of goodness. That happiness which is derived from contact of the senses with their objects and which appears like nectar at first but poison at the end is said to be of the nature of passion."- Bg 18.37-38

the RtVik acharya! Instead of distributing Srila Prabhupada's books, he is choosing to distribute his own tabloid *Back To Aparadha*[131]. Frankly speaking, of you appear too busy with self-important assessments to have any insight or understanding of the most fundamental concept that Lord Caitanya taught by example:

"...I identify Myself only as the servant of the servant of the servant of the lotus feet of Lord Sri Krsna, the maintainer of the gopis..." – CC Madhya 13, 80

The P-Con Svengali-like trance has excelled in its grasp, because it has exploited the unhealed wounds of the past that you and others have experienced. It would be of great benefit if you stopped to give deep thought to understand who Lord Kapila was referring to when he warned:

*"Devotional service executed by a person who is envious, proud, violent and angry, and who **is a separatist, is considered to be in the mode of darkness.**"* - SB 3.29.8

10.3 Pranam's, Giving Notice, 3X You Are Out!



I hope you recognize that on the whole I wish you well and pray that your good nature is fully restored. I particularly hope you can change your focus from the negative human conditioning that infects everything in Kali Yuga, including ISKCON, to the wonderful things that can be achieved by those who fully trust in the KC process.

"The devotees of the Lord are so forbearing that even though they are defamed, cheated, cursed, disturbed, neglected or even killed, they are never inclined to avenge themselves." -SB 1.18.48

I hereby conclude with a simple request of which you should be familiar. On behalf of ISKCON, and myself, I ask that you personally acknowledge receiving this letter within two weeks of its receipt and respond to it within 45 days. It should be clear that many, many disciples of Srila Prabhupada humbly request that you consider cooperating with the efforts expressed herein and that you would sincerely work towards uncovering and revealing to the world the legally sound facts regarding Srila Prabhupada's disappearance pastime. Please let me know within this requested period when or if you will make time to meet and publicly discuss the objective concerns raised herein, the many duplicities outlined in this letter, and the ***DECEPTION***, you can no longer coverup or ignore in any type of good faith.[132] You were given two chances to plea your case and both times you turned them down. You should consider this the last pitch you will get from ISKCON. If you miss this opportunity to correct your mistaken ways and end your foolishness, it will be STRIKE THREE.

I sincerely hope this meets you in good health, a pensive mood, a clear head. and a deep appreciation of all those devotees who made it possible for you to discover Krsna, The Supreme Personality of Godhead early in this life! I remain your well-wisher and hopefully a restored friend!

---

[131] This selling title of this tabloid is *"Back to Prabhupada"*, but like ISPF that is a gross misnomer, so I have renamed it to something more appropriate. "Back to Aparada"

[132] Adapted from the public request you made on September 24, 2024: https://justiceforsrilaprabhupadafoundation.org/wp-content/uploads/2024/09/Vital-New-Information-that-Srila-Prabhupada-was-Assassinated-by-His-Caregivers.pdf

10.3.1 Closing Salutation



mayesvara dasa ACBSP
AKA: William Roberts MBA/MIS, CCP
687 West Villanova Road
Ojai, California 93023 mdjagdasa @ gmail.com
Home: (805) 640-0405 Cell:/ WhatsApp#: 805 205-4086
Who is mayesvara dasa? **See**: http://jagannatha.com/who-is-mayesvara-dasa-acbsp/
Director: ***American Vedic Association***
Destroy the Darkness of Ignorance With the Torchlight of Knowledge. -Bg 10.11
Proprietor: ***Jagannatha Enterprises***
Distributing the Smile of Your Dear-Most Friend
One Who Knows Me Will Become Wise & His Endeavors will know Perfection. -Bg 15.20
See the complete line of devotional products at: jagannatha.com
Author Of: **DECEPTION** The 500p. book & 55-minute movie that exposed the Poison Conspiracy